







7.1 Abbreviations Table for Product Materials and Colours

| | |
|---|-----|
| | 364 |
| 7.2 Degrees of Protection (IP) according to DIN EN IEC 60529 | |
| | 365 |

7.3 Product Approvals and Specifications

| | |
|--|-----|
| Specifications | |
| Standards Overview | 366 |
| Standards for HellermannTyton Cable Ties | 368 |
| Standards for HellermannTyton Fixing Bases | 370 |
| Standards for HellermannTyton Heat Shrinkable Tubing | 371 |
| Standards for HellermannTyton Non Shrinkable Tubing | 372 |
| Standards for HellermannTyton Heat Shrinkable Moulded Shapes | 372 |
| Standards for HellermannTyton Heat Shrinkable Tubing and Heat Shrinkable Moulded Shapes according to VG Norm | 373 |
| Standards for HellermannTyton Cable Protection | 376 |
| Standards for HellermannTyton Identification Systems | 377 |
| Standards for HellermannTyton Application Tooling | 376 |

**7.4 Numerical Index**

378

7.5 Alphanumerical Index

392

7.6 General Terms and Conditions of Sale

406

Abbreviations Table for Product Materials and Colours

| Abbreviation* | Material |
|---------------|---|
| ABS | Acrylonitrile Butadiene Styrene |
| ALU | Aluminium |
| AR | Acryl |
| CN | Cotton |
| CR | Chloroprene |
| CU | Copper |
| E/TFE | Ethylene-Tetrafluoreneethylene |
| EPDM | Ethylen-Propylen-Dien-Terpolymer-Rubber |
| FPM | Fluoroelastomer (Viton) |
| HIR | Polyamide 6.6 high impact modified |
| HIRHS | Polyamide 6.6 high impact modified, heat stabilised |
| HL | Halar |
| HS | Polyamide 6.6 heat stabilised |
| HSW | Polyamide 6.6 , heat stabilised and UV resistant on request |
| HV | Helvin |
| IIR | Butyl rubber |
| ML | Metal |
| NPB | Galvanised Metal |
| PA | Polyamide |
| PA11 | Polyamide 11 |
| PA12 | Polyamide 12 |
| PA46 | Polyamide 4.6 |
| PA6/PA66 | Polyamide 6.6 |
| PA66MP | Polyamide 6.6 with metal particles |
| PAP | Paper |
| PBT | Polyester |
| PC | Polycarbonate |
| PE | Polyethylene |
| PEEK | PolyEtherEtherKetone |
| PEN | Polyethylenaphtalat |
| PET | Polyester |
| PI | Polyimide |
| PK | Polyketone |
| PO | Polyolefin |
| POA | Elastomer modified |
| POM | Polyacetal |
| PO-X | Polyolefin, cross-linked |
| PP | Polypropylene |
| PPESB | Polyphenylenether, Polysterene |
| PPMOD | Polypropylene, modified |
| PPO | Noryl |
| PS | Polystyrene |
| PTFE | Polytetrafluoroethylene (Teflon) |
| PUR | Polyurethane |
| PVC | Polyvinylchloride |
| PVDF | Polyvinylidene fluoride |
| SI | Silicone |
| SP | Polyester |
| SS | Stainless Steel |
| ST | Steel |
| TPE | Thermoplastisc Elastomer |
| TPU | Thermoplastic Polyurethane |
| VO | Polyamide 6.6 Flamability according to UL94V0 |
| W | Polyamide 6.6 UV resistant |

*according to EN ISO 1043 Part 1 and ISO 1629

| Abbreviation* | Colour |
|---------------|--------------|
| BK | Black |
| BN | Brown |
| BU | Blue |
| GD | Gold |
| GN | Green |
| GNYE | Green-Yellow |
| GY | Grey |
| OG | Orange |
| PK | Pink |
| RD | Red |
| SR | Silver |
| VT | Violet |
| WH | White |

*according to DIN IEC 757

| Abbreviation* | Colour |
|---------------|-------------------|
| CL | Transparent |
| NA | Natural |
| YE | Yellow |
| BE | Beige |
| XX | Special colour |
| BV | Zinc-plated Metal |
| GC | Brass chromated |
| WC | White Chromated |

*according to HellermannTyton

Definition of the degrees of protection according to DIN EN IEC 60529

The levels of protection are indicated by a code made up of two constant letters IP and two characteristic numbers for the degree of protection, e.g. IP54.

Example:

Code IP65

First index: _____ Protection against contact and ingress of foreign objects.

Second index: _____ Protection against liquids.

Degree of protection against access and foreign bodies

| Second Index | Designation | Scope of protection |
|--------------|---|---|
| 0 | Non-protected | No special protection for persons against direct contact with live or moving parts. No protection of the equipment against ingress of solid foreign objects. |
| 1 | Protection against large foreign bodies | Protection against accidental contact of large areas with live and internal moving parts, e.g. back of hand, but not protection against deliberate access to the parts. Protection against ingress of solid foreign objects with a diameter greater than 50 mm. |
| 2 | Protection against medium-sized foreign bodies | Protection against contact between the finger and live or internal moving parts. Protection against ingress of solid foreign objects with a diameter greater than 12.5 mm. |
| 3 | Protection against small foreign bodies | Protection against contact between live or internal moving parts and tools, wires and the like with a thickness greater than 2.5 mm. Protection against ingress of solid foreign objects with a diameter greater than 2.5 mm. |
| 4 | Protection against granular foreign objects | Protection against contact between live or internal moving parts and tools, wires and the like with a thickness greater than 1 mm. Protection against ingress of solid foreign objects with a diameter greater than 1 mm. |
| 5 | Protection against dust deposits | Complete protection against contact with live or internal moving parts, protection against hazardous dust deposits. The ingress of dust is not completely prevented, but dust may not penetrate in such quantities as to impair the function. |
| 6 | Protection against dust entry | Complete protection against contact with live or internal moving parts. Protection against the ingress of dust. |

Degrees of protection for water

| Second Index | Designation | Scope of protection |
|--------------|--|--|
| 0 | Non-protected | No special protection. |
| 1 | Protection against vertically dripping water | Water dripping vertically must cause no damage. |
| 2 | Protection against dripping water (tilted) | Water dripping at an angle of 15° to the vertical from any direction must cause no damage. |
| 3 | Protection against spraying water | Water dripping at an angle of 60° to the vertical from any direction must cause no damage. |
| 4 | Protection against splashing water | Water that splashes against the equipment from any direction must cause no damage. |
| 5 | Protection against water jets | A water jet from a nozzle that is directed against the equipment from any direction must cause no damage.. |
| 6 | Protection against flooding | Water must not penetrate the equipment in hazardous quantities in cases of temporary flooding, e.g. due to heavy seas. |
| 7 | Protection during temporary immersion | Water must not penetrate the equipment in hazardous quantities if the equipment is immersed in water under the specified conditions of pressure and time (1m for 30 min.). |
| 8 | Protection during continuous immersion | Water must not penetrate the equipment in hazardous quantities if the equipment is immersed in water (at least 2 bar for 2 h for HelaGuard IP68 non-metallic fittings and 5 bar for 5 h for HelaGuard IP68 metallic fittings.) |
| 9k | Protection against high pressure/steam jet cleaning | Highly pressurised water directed at the enclosure from any direction must cause no damage. |



Standards Overview

| | | | |
|----------|--|---------------|--|
| BS | British Standard | Great Britain | |
| BV | Bureau Veritas | France | |
| CE | Conformité Européenne | Europe | |
| CEBEC | Comité for electrotechnical Belgium European Community | Belgium | |
| CEN | Comité Européen de Normalisation | Europe | |
| CSA | Canadian Standards Association | Canada | |
| cUL | Canadian Underwriters Laboratories | Canada | |
| DEF STAN | Defence Standard | Great Britain | |
| DEMKO | Danske Elektriske Materialekontrol | Denmark | |
| DIN | Deutsches Institut für Normung | Germany | |
| DNV | Det Norske Veritas | Norway | |
| EN | European Normative | Europe | |
| ENEC | European Norms Electrical Certification | Europe | |
| E.R.D.F. | Electricité Réseau Distribution France | France | |
| FCC | Federal Communications Systems | USA | |
| FIMKO | Suomalainen testaus ja sertifiointiyritys | Finland | |
| GL | Germanischer Lloyd | Germany | |



Standards Overview

| | | | |
|---------------|--|-----------------|--|
| GS | Geprüfte Sicherheit | Europe | |
| IEC | International Electrotechnical Commission | International | |
| JAR/FAR | Joint Aviation Regulations / Federal Aviation Regulations | Europe, USA | |
| KEMA KEUR | KEMA Quality B.V. | The Netherlands | |
| LR | Lloyd's Register | Great Britain | |
| LUL | London Underground Tested | Great Britain | |
| MIL | Military Specification | USA | |
| NEMKO | Norges Elektriske Materielkontroll | Norway | |
| NF F | Norme Française Ferroviaire | France | |
| PAN | Panavia Aircraft GmbH | Germany | |
| UL Recognized | Underwriters Laboratories Recognized | USA | |
| SAE | Society of Automotive Engineers | USA | |
| SEMKO | Sveriges Elektriska Materielkontroll | Sweden | |
| UL | Underwriters Laboratories | USA | |
| UNI CEI | Ente Nazionale Italiano di Unificazione Comitato Elettrotecnico Italiano | Italy | |
| VDE | Verband der Elektrotechnik, Elektronik, Informationstechnik | Germany | |
| VG | Verteidigungsgerätenorm der Bundeswehr | Germany | |



Standards for HellermannTyton Cable Ties

| Type | Length | Width | UL/UR | GL | BV | DNV | VG 95387 T04 PA66HS-Natural | VG 95387 T04 PA66W-Black | VG 95387 T04 PA66-Natural | SAE AS23190 (MIL MS 3367) |
|---------|--------|-------|----------------|----------------|----------------|----------------|--------------------------------|-----------------------------|------------------------------|------------------------------|
| T18S | 83 | 2,3 | ● ¹ | ● ² | | | | | A106A | MS 3367-42 |
| T18R | 100 | 2,5 | ● ¹ | ● ² | ● ² | ● ³ | A201L | A106B | A106A | MS 3367-42 |
| T18RA | 100 | 2,5 | ● ¹ | | | | | | | MS 3367-42 |
| T18ROS | 100 | 2,5 | | | | | | | | |
| T18I | 140 | 2,5 | ● ¹ | ● ² | ● ² | ● ³ | | | | |
| T18L | 200 | 2,5 | ● ¹ | ● ² | ● ² | ● ³ | | | | |
| T25L | 240 | 2,8 | ● ¹ | ● ² | ● ² | ● ² | | | | |
| T25LL | 330 | 2,8 | ● ¹ | ● ² | ● ² | ● ² | | | | |
| T30R | 150 | 3,5 | ● ¹ | ● ² | ● ² | ● ³ | A208L | A107B | A107A | MS 3367-52 |
| T30ROS | 145 | 3,4 | | | | | | | | |
| T30L | 190 | 3,5 | ● ¹ | ● ² | ● ² | ● ³ | | A107B | A107A | |
| T30LOS | 200 | 3,4 | | | | | | | | |
| T30LL | 285 | 3,5 | ● ¹ | ● ² | ● ² | ● ² | | | | |
| T30LR | 260 | 3,3 | | | ● ² | | | | | |
| T40S | 145 | 3,5 | | | | | | | | |
| T40R | 175 | 4,0 | ● ¹ | ● ² | ● ² | | | | | |
| T40I | 290 | 4,0 | ● ¹ | | | ● ³ | | | | |
| T40L | 365 | 4,0 | ● ¹ | ● ² | | | | | | |
| T50S | 150 | 4,6 | ● ¹ | ● ² | ● ² | ● ³ | | | | |
| T50SOS | 150 | 4,6 | | | | | | | | |
| T50R | 200 | 4,6 | ● ¹ | ● ² | ● ² | ● ³ | A202L | A108B | A108A | MS 3367-12 |
| T50ROS | 200 | 4,6 | | | | | | | | |
| T50RDH | 200 | 4,6 | ● ¹ | | ● ² | ● ² | | | | |
| T50MOS | 245 | 4,6 | | | | | | | | |
| T50I | 300 | 4,6 | ● ¹ | ● ² | ● ² | ● ³ | A203L | A109B | A109A | MS 3367-72 |
| T50IDH | 300 | 4,6 | ● ¹ | | | | | | | |
| T50L | 390 | 4,6 | ● ¹ | ● ² | ● ² | ● ³ | A205L | A110B | A110A | MS 3367-22 |
| T50LOS | 384 | 4,6 | | | | | | | | |
| T50LDH | 390 | 4,6 | ● ¹ | | | ● ² | | | | |
| T50LL | 445 | 4,6 | | | ● ² | ● ³ | | | | |
| T80R | 210 | 4,7 | ● ¹ | ● ² | ● ² | | A202L 4 | | | |
| T80I | 300 | 4,7 | ● ¹ | ● ² | ● ² | | | | | |
| T80L | 390 | 4,7 | ● ¹ | ● ² | ● ² | | A205L | | | |
| T120S | 225 | 7,6 | ● ¹ | ● ² | ● ² | ● ² | | | | |
| T120I | 300 | 7,6 | ● ¹ | ● ² | ● ² | ● ² | | | | |
| T120R | 380 | 7,6 | ● ¹ | ● ² | ● ² | ● ³ | | A111B | A111A | MS 3367-32 |
| T120M | 460 | 7,6 | | ● ² | ● ² | ● ² | | | | |
| T120XM | 600 | 7,6 | | | ● ² | | | | | |
| T120L | 760 | 7,6 | ● ¹ | ● ² | ● ² | ● ² | | A112B | A112A | MS 3367-62 |
| T150R | 365 | 7,6 | ● ¹ | ● ² | ● ² | ● ² | A204L | | | |
| T150M | 530 | 8,9 | ● ¹ | ● ² | ● ² | ● ² | | | | |
| T150L | 820 | 8,9 | ● ¹ | ● ² | ● ² | ● ² | | | | |
| T150LL | 925 | 8,9 | ● ¹ | ● ² | ● ⁴ | | | | | |
| T150XL | 1095 | 8,9 | ● ¹ | ● ² | ● ⁴ | ● ² | | | | |
| T150XLL | 1325 | 8,9 | ● ¹ | | ● ² | ● ² | | | | |
| T250S | 225 | 12,5 | ● ¹ | | ● ² | | | | | |
| T250R | 520 | 12,5 | ● ¹ | | ● ² | | | | | |
| T250M | 565 | 12,5 | ● ¹ | | ● ² | | | | | |
| T250I | 725 | 12,5 | ● ¹ | | ● ² | | | | | |
| T250L | 880 | 12,5 | ● ¹ | | ● ² | | | | | |
| T250XL | 1030 | 12,5 | ● ¹ | | | | | | | |
| T255S | 225 | 12,5 | ● ¹ | | | | | | | |
| T255R | 520 | 12,5 | ● ¹ | | | | | | | |
| T255M | 565 | 12,5 | ● ¹ | | | | | | | |
| LK2 | 120 | 4,8 | | ● ² | ● ² | | | | | |
| LK2A | 270 | 4,6 | ● ¹ | ● ² | ● ² | ● ³ | | | | |
| LK5 | 535 | 13,2 | ● ¹ | ● ² | | ● ² | | | | |



Standards for HellermannTyton Cable Ties

| Type | Length | Width | UL/UR | GL | BV | DNV | VG 95387 T04 PA66W-Black | VG 95387 T04 PA66-Natural | E.R.D.F. |
|---------|--------|-------|----------------|----------------|----------------|----------------|-----------------------------|------------------------------|---------------|
| PT2A | 145 | 3,4 | | ● ⁴ | | | | | |
| PT220 | 220 | 4,7 | | ● ⁴ | | | | | |
| PE180 | 180 | 9,0 | | | ● ² | | | | HN-33-S-62/97 |
| RPE275 | 275 | 9,0 | | | | | | | HN-33-S-62/97 |
| RPE350 | 350 | 9,0 | | | | | | | HN-33-S-62/97 |
| PE530 | 535 | 9,0 | | | ● ² | | | | HN-33-S-62/97 |
| LPH175 | 175 | 9,0 | | | ● ² | ● ² | | | |
| LPH275 | 100 | 2,5 | | | ● ² | ● ² | | | |
| LPH350 | 100 | 2,5 | | | ● ² | ● ² | | | |
| CTT20R | 100 | 2,5 | | ● ¹ | | | | | |
| CTT60R | 205 | 4,7 | | ● ¹ | | | | | |
| LRT230 | 230 | 7,6 | | | ● ³ | | | | |
| RLT120 | 340 | 7,6 | | ● ² | ● ² | | | | |
| RLT150 | 770 | 8,9 | | ● ² | ● ² | | | | |
| REL100 | 100 | 6,5 | ● ¹ | | | | | | |
| REL140 | 140 | 7,5 | ● ¹ | | | | | | |
| REL250 | 250 | 7,5 | ● ¹ | | | | | | |
| RT40R | 217 | 3,9 | ● ¹ | | | | | | |
| RELK2R | 200 | 4,6 | | | ● ² | ● ² | | | |
| RELK2M | 250 | 4,6 | | | ● ² | ● ² | | | |
| RELK2I | 300 | 4,6 | | | ● ² | | | | |
| RELK2L | 350 | 4,6 | | | ● ² | ● ² | | | |
| RT50R | 140 | 8,6 | ● ¹ | | | | | | |
| RT50S | 165 | 4,6 | ● ¹ | | | | | | |
| RT250S | 230 | 12,5 | ● ¹ | | ● ² | ● ² | | | |
| RT250R | 516 | 12,5 | ● ¹ | | ● ² | ● ² | | | |
| RT250M | 570 | 12,5 | ● ¹ | | ● ² | ● ² | | | |
| RT250I | 729 | 12,5 | ● ¹ | | | ● ² | | | |
| RT250L | 878 | 12,5 | ● ¹ | | | ● ² | | | |
| RT250XL | 1025 | 12,5 | ● ¹ | | | ● ² | | | |
| T18MR | 110 | 2,3 | ● ¹ | | | | B001B | B001A | |
| IT18R | 100 | 2,3 | ● ¹ | | | ● ³ | | | |
| IT18FL | 110 | 2,5 | ● ¹ | | | ● ³ | | | |
| T30MR | 160 | 3,5 | ● ¹ | | | | B002B | B002A | |
| T30RSF | 165 | 3,5 | ● ¹ | | | | | | |
| IT50RT | 205 | 4,7 | ● ¹ | | | | | | |
| IT50L | 390 | 4,7 | ● ¹ | | | ● ² | | | |
| T50ML | 400 | 4,6 | ● ¹ | | | | | | |
| T50MR | 215 | 4,6 | ● ¹ | | | | B004B | B004A | |
| T50MS | 160 | 4,6 | ● ¹ | | | | | | |
| IT50R | 203 | 4,6 | ● ¹ | | | ● ² | | | |
| T50RSF | 216 | 4,6 | ● ¹ | | | | | | |
| T120MR | 400 | 7,6 | ● ¹ | | | | B005B | B005A | |
| KR6/35 | 350 | 6,0 | | ● ² | | | | | |
| KR8/21 | 210 | 8,0 | | ● ² | | | | | |
| KR8/33 | 330 | 8,0 | | ● ² | | | | | |

¹ Polyamide 6.6 (PA66), Polyamid 6.6 UV Resistant (W) black

² Polyamide 6.6 (PA66) natural, Polyamid 6.6 UV Resistant (W) black

³ Polyamide 6.6 (PA66) natural, Polyamide 6.6 Heat stabilised (HS) natural, Polyamide 6.6 UV Resistant (W) black

⁴ Polyetheretherketone (PEEK)

Subject to changes.

HellermannTyton UL-File Nr.:

E 64 13 9 E 64 96 2

E 64 96 3 E 65 34 4

E 85 31 9 E 19 38 18



Standards for HellermannTyton Cable Ties

| Type | Length | Width | GL | BV | DNV | DEF STAN |
|----------------------------|--------|-------|----------------|----------------|----------------|----------|
| MAT8SS7 | 230 | 7,0 | | ● ⁵ | | |
| MAT12SS7 | 330 | 7,0 | | ● ⁵ | | |
| MAT16SS7 | 430 | 7,0 | | ● ⁵ | | |
| MAT24SS7 | 630 | 7,0 | | ● ⁵ | | |
| MAT8SS12 | 230 | 12,0 | | ● ⁵ | | |
| MAT12SS12 | 330 | 12,0 | | ● ⁵ | | |
| MAT16SS12 | 430 | 12,0 | | ● ⁵ | | |
| MAT24SS12 | 630 | 12,0 | | ● ⁵ | | |
| MAT8SSC7 | 230 | 7,0 | | | | |
| MAT12SSC7 | 330 | 7,0 | | | | |
| MAT16SSC7 | 430 | 7,0 | | | | |
| MAT24SSC7 | 630 | 7,0 | | | | |
| MAT8SSC12 | 230 | 12,0 | | | | |
| MAT12SSC12 | 330 | 12,0 | | | | |
| MAT16SSC12 | 430 | 12,0 | | | | |
| MAT24SSC12 | 630 | 12,0 | | | | |
| MBT5S | 127 | 4,6 | ● ⁵ | ● ⁵ | ● ⁵ | |
| MBT8S | 201 | 4,6 | ● ⁵ | ● ⁵ | ● ⁵ | |
| MBT14S | 362 | 4,6 | ● ⁵ | ● ⁵ | ● ⁵ | |
| MBT20S | 521 | 4,6 | ● ⁵ | ● ⁵ | ● ⁵ | |
| MBT27S | 681 | 4,6 | ● ⁵ | ● ⁵ | ● ⁵ | |
| MBT33S | 838 | 4,6 | ● ⁵ | ● ⁵ | ● ⁵ | |
| MBT8H | 201 | 7,9 | ● ⁵ | ● ⁵ | ● ⁵ | |
| MBT14H | 362 | 7,9 | ● ⁵ | ● ⁵ | ● ⁵ | |
| MBT20H | 521 | 7,9 | ● ⁵ | ● ⁵ | ● ⁵ | |
| MBT27H | 681 | 7,9 | ● ⁵ | ● ⁵ | ● ⁵ | |
| MBT33H | 838 | 7,9 | ● ⁵ | ● ⁵ | ● ⁵ | |
| MBT14XH | 362 | 12,3 | ● ⁵ | ● ⁵ | | |
| MBT20XH | 521 | 12,3 | ● ⁵ | ● ⁵ | | |
| MBT27XH | 681 | 12,3 | ● ⁵ | ● ⁵ | | |
| MBT33XH | 838 | 12,3 | ● ⁵ | ● ⁵ | | |
| MLT8SS5 | 230 | 5,0 | | ● ⁵ | | |
| MLT12SS5 | 330 | 5,0 | | ● ⁵ | | |
| MLT16SS5 | 430 | 5,0 | | ● ⁵ | | |
| MLT24SS5 | 630 | 5,0 | | ● ⁵ | | |
| MLT8SS10 | 230 | 10,0 | | ● ⁵ | | |
| MLT12SS10 | 330 | 10,0 | | ● ⁵ | | |
| MLT16SS10 | 430 | 10,0 | | ● ⁵ | | |
| MLT24SS10 | 630 | 10,0 | | ● ⁵ | | |
| Protective Channel LFPC70 | – | 7,0 | | | | 61-12/31 |
| Protective Channel LFPC103 | – | 10,3 | | | | 61-12/31 |
| Protective Channel LFPC150 | – | 10,3 | | | | 61-12/31 |

⁵ Stainless Steel Type 316 uncoated
Subject to changes.

Standards for HellermannTyton Fixing Bases

| Type | Length | Width | UL/UR | Type | Length | Width | UL/UR |
|------------------------------|--------|-------|-------|----------------------|--------|-------|-------|
| Mounting Bases MB1 | 12,5 | 8,0 | ● | Mounting Bases CTAM1 | 20,5 | 10,2 | ● |
| Mounting Bases MB3 | 19,0 | 19,0 | ● | Mounting Bases CTAM2 | 20,5 | 10,2 | ● |
| Mounting Bases MB4 | 28,0 | 28,0 | ● | Mounting Bases CTAP2 | 34,0 | 12,7 | ● |
| Mounting Bases MB5 | 38,0 | 38,0 | ● | Mounting Bases CTAP2 | 54,1 | 12,7 | ● |
| Mounting Bases MB3A adhesive | 19,0 | 19,0 | ● | Mounting Bases MSMP5 | 204,0 | 15,7 | ● |
| Mounting Bases MB4A adhesive | 28,0 | 28,0 | ● | Mounting Bases MSMP6 | 242,0 | 15,7 | ● |
| Mounting Bases MB5A adhesive | 38,0 | 38,0 | ● | Mounting Bases TM1SF | 10,2 | 7,6 | ● |



Standards for HellermannTyton Heat Shrinkable Tubing

| Type | UL224 | UL224 VW1 | CSA | VG 95343 T05 | DEF STAN | Ex. MIL / SAE - AMS | CEN / TS | NF F 00-608 | LUL | BS | DNV | Germanischer Lloyd | NSA | JAR / FAR |
|---------------------------------|-------|--------------|-----|-----------------|-------------|------------------------|----------|-----------------|----------------------|--------------------|-----|-----------------------|-----|--------------|
| LVR | ● | | | | | | | | | | | | | |
| TCN20 | | ● | ● | | | | | | | | | | | |
| TCN20 overexpanded | | ● | ● | | | | | | | | | | | |
| TR27 | | | | | 59-97/8 | | | 45545-2: HL3 | E1042: A6 | | | | | |
| ShrinKit 321 Basic | | | | | | DTL-23053/5 | | | | | | | | |
| ShrinKit 321 Universal Basic | | | | | | DTL-23053/5 | | | | | | | | |
| ShrinKit 321 Universal | | | | | | DTL-23053/5 | | | | | | | | |
| TREDUX - thin wall | | ● | ● | | | DTL-23053/5 | | | | | | | | |
| HIS-Pack | | ● | | | | DTL-23053/5 | | | | | | | | |
| HIS-3 | | ● | ● | | | DTL-23053/5 | | | | | | | | |
| HIS-3 BAG | | ● | | | | DTL-23053/5 | | | | | | | | |
| TF21 | | ● | ● | | | DTL-23053/5 | | ● | | | | | | 25.583 |
| TF24 | | | | ● | 59-97/2B | | | | | | | | | |
| HFT-A | ● | | ● | ● | 59-97/3 | DTL-23053/5 | | ● | | | ● | | ● | |
| TF31 | | ● | ● | | | | | | | | | | | |
| SE28 | | | | ● | | DTL-23053 | | | | | | | | |
| TE28 | | | | ● | | | | | | | | | | |
| TK20 | | ● | | ● | | DTL-23053/8 | | | | | | | | |
| TK29 | | ● | | | | DTL-23053 | | | | | | | | |
| Viton®-E | | | | ● | | | | | | | | | | |
| ShrinKit 321-A | | | | | | DTL-23053/4 | | | | | | | | |
| ShrinKit 321-A Basic | | | | | | DTL-23053/4 | | | | | | | | |
| HIS-A | | ● | ● | | | DTL-23053/4 | | | | | | | | |
| EPS-300 | | | | | | DTL-23053/4 | | | | | | | | |
| EPS-400 | | | | | | DTL-23053/4 | | | | | | | | |
| TA32 | ● | | ● | | | DTL-23053/4 | | | | | | | | |
| TA37 | | | | | | | | 45545-2: HL3 | conforms E1042:A6 | conforms BS6853 | | | | |
| TA42 | ● | | | | | DTL-23053 | | | | | | | | |
| MA40 | | | | | | | | | | | | ● | | |
| HA40 | | | | | | | | | | | | ● | | |



Standards for HellermannTyton Non Shrinkable Tubing

| Type | DEF STAN | BS |
|------------------------|-------------|-----------|
| Helsyn rubber tubing H | 59-15/3 D2c | G 198-1-1 |
| PTFE tubing FE | 59-15/3 D6 | G 198-2-7 |

Standards for HellermannTyton Heat Shrinkable Moulded Shapes

| Type | MIL | VG 95343 | DEF STAN |
|-------------------------|-------------|----------|----------|
| Shapes XXXX-G | | ● | 59-97/3 |
| ShapesXXXX-B7 | MIL-I-81765 | | 59-97/3 |
| ShapesXXXX-HW21 | | ● | 59-97/3 |
| ShapesXXXX-GW24 | | ● | 59-97/3 |
| Two-Part Epoxy Adhesive | | ● | |

HellermannTyton UL-File Nr.:

E 14 35 29

E 19 80 23

E 19 80 24

Standards for HellermannTyton Heat Shrinkable Tubing and Heat Shrinkable Moulded Shapes according to VG Norm

| Description VG-Norm | Description HellermannTyton | Description VG-Norm | Description HellermannTyton | Description VG-Norm | Description HellermannTyton |
|---------------------|-----------------------------|---------------------|-----------------------------|---------------------|-----------------------------|
| VG 95343 T05 A 001A | HFT-A-3/64-BK | VG 95343 T05 A 006N | HFT-A-1/4-GNYE | VG 95343 T05 A 012G | HFT-A-2-BU |
| VG 95343 T05 A 001B | HFT-A-3/64-BN | VG 95343 T05 A 007A | HFT-A-3/8-BK | VG 95343 T05 A 012H | HFT-A-2-VT |
| VG 95343 T05 A 001C | HFT-A-3/64-RD | VG 95343 T05 A 007B | HFT-A-3/8-BN | VG 95343 T05 A 012K | HFT-A-2-GY |
| VG 95343 T05 A 001E | HFT-A-3/64-YE | VG 95343 T05 A 007C | HFT-A-3/8-RD | VG 95343 T05 A 012L | HFT-A-2-WH |
| VG 95343 T05 A 001F | HFT-A-3/64-GN | VG 95343 T05 A 007E | HFT-A-3/8-YE | VG 95343 T05 A 013A | HFT-A-3-BK |
| VG 95343 T05 A 001G | HFT-A-3/64-BU | VG 95343 T05 A 007F | HFT-A-3/8-GN | VG 95343 T05 A 013B | HFT-A-3-BN |
| VG 95343 T05 A 001H | HFT-A-3/64-VT | VG 95343 T05 A 007G | HFT-A-3/8-BU | VG 95343 T05 A 013C | HFT-A-3-RD |
| VG 95343 T05 A 001K | HFT-A-3/64-GY | VG 95343 T05 A 007H | HFT-A-3/8-VT | VG 95343 T05 A 013E | HFT-A-3-YE |
| VG 95343 T05 A 001L | HFT-A-3/64-WH | VG 95343 T05 A 007K | HFT-A-3/8-GY | VG 95343 T05 A 013F | HFT-A-3-GN |
| VG 95343 T05 A 002A | HFT-A-1/16-BK | VG 95343 T05 A 007L | HFT-A-3/8-WH | VG 95343 T05 A 013G | HFT-A-3-BU |
| VG 95343 T05 A 002B | HFT-A-1/16-BN | VG 95343 T05 A 007N | HFT-A-3/8-GNYE | VG 95343 T05 A 013H | HFT-A-3-VT |
| VG 95343 T05 A 002C | HFT-A-1/16-RD | VG 95343 T05 A 008A | HFT-A-1/2-BK | VG 95343 T05 A 013K | HFT-A-3-GY |
| VG 95343 T05 A 002E | HFT-A-1/16-YE | VG 95343 T05 A 008B | HFT-A-1/2-BN | VG 95343 T05 A 013L | HFT-A-3-WH |
| VG 95343 T05 A 002F | HFT-A-1/16-GN | VG 95343 T05 A 008C | HFT-A-1/2-RD | VG 95343 T05 A 014A | HFT-A-4-BK |
| VG 95343 T05 A 002G | HFT-A-1/16-BU | VG 95343 T05 A 008E | HFT-A-1/2-YE | VG 95343 T05 A 014B | HFT-A-4-BN |
| VG 95343 T05 A 002H | HFT-A-1/16-VT | VG 95343 T05 A 008F | HFT-A-1/2-GN | VG 95343 T05 A 014C | HFT-A-4-RD |
| VG 95343 T05 A 002K | HFT-A-1/16-GY | VG 95343 T05 A 008G | HFT-A-1/2-BU | VG 95343 T05 A 014E | HFT-A-4-YE |
| VG 95343 T05 A 002L | HFT-A-1/16-WH | VG 95343 T05 A 008H | HFT-A-1/2-VT | VG 95343 T05 A 014F | HFT-A-4-GN |
| VG 95343 T05 A 003A | HFT-A-3/32-BK | VG 95343 T05 A 008K | HFT-A-1/2-GY | VG 95343 T05 A 014G | HFT-A-4-BU |
| VG 95343 T05 A 003B | HFT-A-3/32-BN | VG 95343 T05 A 008L | HFT-A-1/2-WH | VG 95343 T05 A 014H | HFT-A-4-VT |
| VG 95343 T05 A 003C | HFT-A-3/32-RD | VG 95343 T05 A 008N | HFT-A-1/2-GNYE | VG 95343 T05 A 014K | HFT-A-4-GY |
| VG 95343 T05 A 003E | HFT-A-3/32-YE | VG 95343 T05 A 009A | HFT-A-3/4-BK | VG 95343 T05 A 014L | HFT-A-4-WH |
| VG 95343 T05 A 003F | HFT-A-3/32-GN | VG 95343 T05 A 009B | HFT-A-3/4-BN | VG 95343 T05 A 019A | HFT-333-1.5/0.5-BK |
| VG 95343 T05 A 003G | HFT-A-3/32-BU | VG 95343 T05 A 009C | HFT-A-3/4-RD | VG 95343 T05 A 019C | HFT-333-1.5/0.5-RD |
| VG 95343 T05 A 003H | HFT-A-3/32-VT | VG 95343 T05 A 009E | HFT-A-3/4-YE | VG 95343 T05 A 019E | HFT-333-1.5/0.5-YE |
| VG 95343 T05 A 003K | HFT-A-3/32-GY | VG 95343 T05 A 009F | HFT-A-3/4-GN | VG 95343 T05 A 019G | HFT-333-1.5/0.5-BU |
| VG 95343 T05 A 003L | HFT-A-3/32-WH | VG 95343 T05 A 009G | HFT-A-3/4-BU | VG 95343 T05 A 019L | HFT-333-1.5/0.5-WH |
| VG 95343 T05 A 004A | HFT-A-1/8-BK | VG 95343 T05 A 009H | HFT-A-3/4-VT | VG 95343 T05 A 020A | HFT-333-3/1-BK |
| VG 95343 T05 A 004B | HFT-A-1/8-BN | VG 95343 T05 A 009K | HFT-A-3/4-GY | VG 95343 T05 A 020C | HFT-333-3/1-RD |
| VG 95343 T05 A 004C | HFT-A-1/8-RD | VG 95343 T05 A 009L | HFT-A-3/4-WH | VG 95343 T05 A 020E | HFT-333-3/1-YE |
| VG 95343 T05 A 004E | HFT-A-1/8-YE | VG 95343 T05 A 009N | HFT-A-3/4-GNYE | VG 95343 T05 A 020G | HFT-333-3/1-BU |
| VG 95343 T05 A 004F | HFT-A-1/8-GN | VG 95343 T05 A 010A | HFT-A-1-BK | VG 95343 T05 A 020L | HFT-333-3/1-WH |
| VG 95343 T05 A 004G | HFT-A-1/8-BU | VG 95343 T05 A 010B | HFT-A-1-BN | VG 95343 T05 A 021A | HFT-333-6/2-BK |
| VG 95343 T05 A 004H | HFT-A-1/8-VT | VG 95343 T05 A 010C | HFT-A-1-RD | VG 95343 T05 A 021C | HFT-333-6/2-RD |
| VG 95343 T05 A 004K | HFT-A-1/8-GY | VG 95343 T05 A 010E | HFT-A-1-YE | VG 95343 T05 A 021E | HFT-333-6/2-YE |
| VG 95343 T05 A 004L | HFT-A-1/8-WH | VG 95343 T05 A 010F | HFT-A-1-GN | VG 95343 T05 A 021G | HFT-333-6/2-BU |
| VG 95343 T05 A 004N | HFT-A-1/8-GNYE | VG 95343 T05 A 010G | HFT-A-1-BU | VG 95343 T05 A 021L | HFT-333-6/2-WH |
| VG 95343 T05 A 005A | HFT-A-3/16-BK | VG 95343 T05 A 010H | HFT-A-1-VT | VG 95343 T05 A 022A | HFT-333-9/3-BK |
| VG 95343 T05 A 005B | HFT-A-3/16-BN | VG 95343 T05 A 010K | HFT-A-1-GY | VG 95343 T05 A 022C | HFT-333-9/3-RD |
| VG 95343 T05 A 005C | HFT-A-3/16-RD | VG 95343 T05 A 010L | HFT-A-1-WH | VG 95343 T05 A 022E | HFT-333-9/3-YE |
| VG 95343 T05 A 005E | HFT-A-3/16-YE | VG 95343 T05 A 010N | HFT-A-1-GNYE | VG 95343 T05 A 022G | HFT-333-9/3-BU |
| VG 95343 T05 A 005F | HFT-A-3/16-GN | VG 95343 T05 A 011A | HFT-A-1.1/2-BK | VG 95343 T05 A 022L | HFT-333-9/3-WH |
| VG 95343 T05 A 005G | HFT-A-3/16-BU | VG 95343 T05 A 011B | HFT-A-1.1/2-BN | VG 95343 T05 A 023A | HFT-333-12/4-BK |
| VG 95343 T05 A 005H | HFT-A-3/16-VT | VG 95343 T05 A 011C | HFT-A-1.1/2-RD | VG 95343 T05 A 023C | HFT-333-12/4-RD |
| VG 95343 T05 A 005K | HFT-A-3/16-GY | VG 95343 T05 A 011E | HFT-A-1.1/2-YE | VG 95343 T05 A 023E | HFT-333-12/4-YE |
| VG 95343 T05 A 005L | HFT-A-3/16-WH | VG 95343 T05 A 011F | HFT-A-1.1/2-GN | VG 95343 T05 A 023G | HFT-333-12/4-BU |
| VG 95343 T05 A 005N | HFT-A-3/16-GNYE | VG 95343 T05 A 011G | HFT-A-1.1/2-BU | VG 95343 T05 A 023L | HFT-333-12/4-WH |
| VG 95343 T05 A 006A | HFT-A-1/4-BK | VG 95343 T05 A 011H | HFT-A-1.1/2-VT | VG 95343 T05 A 024A | HFT-333-18/6-BK |
| VG 95343 T05 A 006B | HFT-A-1/4-BN | VG 95343 T05 A 011K | HFT-A-1.1/2-GY | VG 95343 T05 A 024C | HFT-333-18/6-RD |
| VG 95343 T05 A 006C | HFT-A-1/4-RD | VG 95343 T05 A 011L | HFT-A-1.1/2-WH | VG 95343 T05 A 024L | HFT-333-18/6-YE |
| VG 95343 T05 A 006E | HFT-A-1/4-YE | VG 95343 T05 A 011N | HFT-A-1.1/2-GNYE | VG 95343 T05 A 024G | HFT-333-18/6-BU |
| VG 95343 T05 A 006F | HFT-A-1/4-GN | VG 95343 T05 A 012A | HFT-A-2-BK | VG 95343 T05 A 024L | HFT-333-18/6-WH |
| VG 95343 T05 A 006G | HFT-A-1/4-BU | VG 95343 T05 A 012B | HFT-A-2-BN | VG 95343 T05 A 025A | HFT-333-24/8-BK |
| VG 95343 T05 A 006H | HFT-A-1/4-VT | VG 95343 T05 A 012C | HFT-A-2-RD | VG 95343 T05 A 025C | HFT-333-24/8-RD |
| VG 95343 T05 A 006K | HFT-A-1/4-GY | VG 95343 T05 A 012E | HFT-A-2-YE | VG 95343 T05 A 025E | HFT-333-24/8-YE |
| VG 95343 T05 A 006L | HFT-A-1/4-WH | VG 95343 T05 A 012F | HFT-A-2-GN | VG 95343 T05 A 025G | HFT-333-24/8-BU |

Standards for HellermannTyton Heat Shrinkable Tubing and Heat Shrinkable Moulded Shapes according to VG Norm

| Description VG-Norm | Description HellermannTyton | Description VG-Norm | Description HellermannTyton | Description VG-Norm | Description HellermannTyton |
|---------------------|-----------------------------|---------------------|-----------------------------|----------------------|-----------------------------|
| VG 95343 T08 B 005A | 1304-1-G | VG 95343 T18 C 003A | 159-43-GW24 | VG 95343 T19 D 001A | 306-1-GW24 |
| VG 95343 T08 B 006A | 1305-1-G | VG 95343 T18 C 004A | 160-43-GW24 | VG 95343 T19 D 002A | 304-1-GW24 |
| VG 95343 T08 B 007A | 1312-1-G | VG 95343 T18 D 001A | 1152-4-GW24 | VG 95343 T19 D 003A | 310-1-GW24 |
| VG 95343 T08 B 008A | 1316-1-G | VG 95343 T18 D 002A | 1154-4-GW24 | VG 95343 T19 D 004A | 311-1-GW24 |
| VG 95343 T08 B 009A | 1313-1-G | VG 95343 T18 D 003A | 1155-4-GW24 | VG 95343 T19 D 005A | 312-1-GW24 |
| VG 95343 T08 B 010A | 1306-1-G | VG 95343 T18 D 004A | 1156-4-GW24 | VG 95343 T29 A 001A | 152-61-HW21 |
| VG 95343 T08 B 011A | 1307-1-G | VG 95343 T18 D 005A | 1157-4-GW24 | VG 95343 T29 A 002A | 153-61-HW21 |
| VG 95343 T08 B 012A | 1308-1-G | VG 95343 T18 D 006A | 1158-4-GW24 | VG 95343 T29 A 003A | 154-61-HW21 |
| VG 95343 T08 C 001A | 206-1-G | VG 95343 T18 D 007A | 1159-4-GW24 | VG 95343 T29 A 004A | 155-61-HW21 |
| VG 95343 T08 C 002A | 203-1-G | VG 95343 T18 D 008A | 1160-4-GW24 | VG 95343 T29 A 005A | 156-61-HW21 |
| VG 95343 T08 C 003A | 204-1-G | VG 95343 T18 G 001A | 2101-1-GW24 | VG 95343 T29 A 006 A | 157-61-HW21 |
| VG 95343 T08 C 004A | 211-1-G | VG 95343 T18 G 003A | 2102-1-GW24 | VG 95343 T29 B 001A | 152-62-HW21 |
| VG 95343 T08 C 005A | 212-1-G | VG 95343 T18 G 005A | 2103-1-GW24 | VG 95343 T29 B 002A | 153-62-HW21 |
| VG 95343 T08 D 001A | 306-1-G | VG 95343 T18 G 006A | 2104-1-GW24 | VG 95343 T29 B 003A | 154-62-HW21 |
| VG 95343 T08 D 002A | 304-1-G | VG 95343 T18 G 007A | 2105-1-GW24 | VG 95343 T29 B 004A | 155-62-HW21 |
| VG 95343 T08 D 003A | 310-1-G | VG 95343 T18 G 008A | 2101-2-GW24 | VG 95343 T29 B 005A | 156-62-HW21 |
| VG 95343 T08 D 004A | 311-1-G | VG 95343 T18 G 010A | 2102-2-GW24 | VG 95343 T29 B 006 A | 157-62-HW21 |
| VG 95343 T08 E 002A | 411-1-G | VG 95343 T18 G 012A | 2103-2-GW24 | VG 95343 T29 B 007A | 158-62-HW21 |
| VG 95343 T08 E 004A | 403-1-G | VG 95343 T18 G 014A | 2105-2-GW24 | VG 95343 T29 D 001A | 1152-6-HW21 |
| VG 95343 T08 E 005A | 413-1-G | VG 95343 T18 H 001A | 1133-2-GW24 | VG 95343 T29 D 002A | 1154-6-HW21 |
| VG 95343 T15 A 001A | V 9500 | VG 95343 T18 H 002A | 1133-1-GW24 | VG 95343 T29 D 003A | 1155-6-HW21 |
| VG 95343 T15 A 002B | V9500 B | VG 95343 T19 A 001A | 1203-1-GW24 | VG 95343 T29 D 004A | 1156-6-HW21 |
| VG 95343 T15A | V9500 P | VG 95343 T19 A 002A | 1209-1-GW24 | VG 95343 T29 D 005A | 1157-6-HW21 |
| VG 95343 T15DA | P9500 | VG 95343 T19 A 003A | 1214-1-GW24 | VG 95343 T29 D 006 A | 1158-6-HW21 |
| VG 95343 T15MA | M9500 | VG 95343 T19 A 004A | 1210-1-GW24 | VG 95343 T30 A 001A | 1203-1-HW21 |
| VG 95343 T18 A 001A | 152-41-GW24 | VG 95343 T19 A 006A | 1212-1-GW24 | VG 95343 T30 A 002A | 1209-1-HW21 |
| VG 95343 T18 A 002A | 153-41-GW24 | VG 95343 T19 A 007A | 1201-1-GW24 | VG 95343 T30 A 007A | 1201-1-HW21 |
| VG 95343 T18 A 003A | 154-41-GW24 | VG 95343 T19 A 008A | 1213-1-GW24 | VG 95343 T30 A 009 A | 1206-1-HW21 |
| VG 95343 T18 A 004A | 155-41-GW24 | VG 95343 T19 A 009A | 1206-1-GW24 | VG 95343 T30 A 010 A | 1202-1-HW21 |
| VG 95343 T18 A 005A | 156-41-GW24 | VG 95343 T19 A 010A | 1202-1-GW24 | VG 95343 T30 A 011 A | 1207-1-HW21 |
| VG 95343 T18 A 006A | 157-41-GW24 | VG 95343 T19 A 011A | 1207-1-GW24 | VG 95343 T30 A 016 A | 1204-1-HW21 |
| VG 95343 T18 A 007A | 158-41-GW24 | VG 95343 T19 A 012A | 1208-1-GW24 | VG 95343 T30 A 017 A | 1216-1-HW21 |
| VG 95343 T18 A 008A | 159-41-GW24 | VG 95343 T19 A 016A | 1204-1-GW24 | VG 95343 T30 B 001A | 1301-1-HW21 |
| VG 95343 T18 A 009A | 160-41-GW24 | VG 95343 T19 A 017A | 1216-1-GW24 | VG 95343 T30 B 002A | 1303-1-HW21 |
| VG 95343 T18 A 010A | 199-41-GW24 | VG 95343 T19 A 018A | 1220-1-GW24 | VG 95343 T30 B 003A | 1311-1-HW21 |
| VG 95343 T18 E 001A | 1505-1-GW24 | VG 95343 T19 E 002A | 411-1-GW24 | VG 95343 T30 B 004A | 1302-1-HW21 |
| VG 95343 T18 E 002A | 1506-1-GW24 | VG 95343 T19 E 003A | 412-1-GW24 | VG 95343 T30 C 001A | 206-1-HW21 |
| VG 95343 T18 E 003A | 1507-1-GW24 | VG 95343 T19 E 004A | 403-1-GW24 | VG 95343 T30 C 002A | 203-1-HW21 |
| VG 95343 T18 E 004A | 1501-1-GW24 | VG 95343 T19 E 005A | 413-1-GW24 | VG 95343 T30 C 003A | 204-1-HW21 |
| VG 95343 T18 E 005A | 1502-2-GW24 | VG 95343 T19 E 009A | 414-1-GW24 | VG 95343 T30 C 004A | 211-1-HW21 |
| VG 95343 T18 E 006A | 1505-2-GW24 | VG 95343 T19 B 001A | 1301-1-GW24 | VG 95343 T30 C 005A | 212-1-HW21 |
| VG 95343 T18 E 007A | 1506-2-GW24 | VG 95343 T19 B 002A | 1303-1-GW24 | VG 95343 T30 D 001A | 306-1-HW21 |
| VG 95343 T18 E 008A | 1507-2-GW24 | VG 95343 T19 B 003A | 1311-1-GW24 | VG 95343 T30 D 002A | 304-1-HW21 |
| VG 95343 T18 E 009A | 1501-2-GW24 | VG 95343 T19 B 004A | 1302-1-GW24 | VG 95343 T30 D 003A | 310-1-HW21 |
| VG 95343 T18 E 010A | 1502-1-GW24 | VG 95343 T19 B 006A | 1305-1-GW24 | VG 95343 T30 D 004A | 311-1-HW21 |
| VG 95343 T18 B 001A | 152-42-GW24 | VG 95343 T19 B 007A | 1312-1-GW24 | | |
| VG 95343 T18 B 002A | 153-42-GW24 | VG 95343 T19 B 008A | 1316-1-GW24 | | |
| VG 95343 T18 B 003A | 154-42-GW24 | VG 95343 T19 B 009A | 1313-1-GW24 | | |
| VG 95343 T18 B 004A | 155-42-GW24 | VG 95343 T19 B 010A | 1306-1-GW24 | | |
| VG 95343 T18 B 005A | 156-42-GW24 | VG 95343 T19 B 011A | 1307-1-GW24 | | |
| VG 95343 T18 B 006A | 157-42-GW24 | VG 95343 T19 B 012A | 1308-1-GW24 | | |
| VG 95343 T18 B 007A | 158-42-GW24 | VG 95343 T19 C 001A | 206-1-GW24 | | |
| VG 95343 T18 B 008A | 159-42-GW24 | VG 95343 T19 C 002A | 203-1-GW24 | | |
| VG 95343 T18 B 009A | 160-42-GW24 | VG 95343 T19 C 003A | 204-1-GW24 | | |
| VG 95343 T18 C 001A | 157-43-GW24 | VG 95343 T19 C 004A | 211-1-GW24 | | |
| VG 95343 T18 C 002A | 158-43-GW24 | VG 95343 T19 C 005A | 212-1-GW24 | | |



Standards for HellermannTyton Cable Protection

| Type | Standards | | Mat. tests | | | | |
|-----------------------|-----------|------------|------------|----------------|--------------------|------------|----------------|
| | UR | PAN 6480-A | UL94 | CEN TS 45545-2 | NF F 16-101/16-102 | DIN 5510-2 | DIN VDE 0879-2 |
| Helawrap HWPP | | | HB | | | | |
| Helawrap HWPA-V0 | | | V0 | | ● | | |
| HWClips, HWBase | | | HB | | | | |
| SBPE | | | HB | | | | |
| SBPEFR | | | V2 | | | | |
| SBPA | | | HB | | | | |
| SBPAV0 | | | V0 | | | | |
| SBPTFE | | | V0 | | | | |
| SPS | | | HB | | | | |
| SPF | | | HB | | | | |
| Heladuct Flex | | | V0 | | | | |
| Helagaine HEGP | | | V2 | | | ● | |
| Helagaine HEGPX | ● | | V2 | | | ● | |
| Helagaine HEGPV0 | | | V0 | ● | ● | ● | |
| Helagaine HEGPV0X | ● | | V0 | | ● | ● | |
| Helagaine HEGPA66 | | | V2 | | ● | ● | |
| Helagaine HEGEMIP | | | V2 | | | | ● |
| Helagaine HEGEMIPV0 | | | V0 | | | | ● |
| Helagaine HEGEMIP-HY | | | V2 | | | | |
| Helagaine HEGPL | | | V2 | | | | |
| Helagaine HEGMAN | | | V0 | | | | |
| Helagaine HEGMAN/WO | | | V0 | | | | |
| HELAHOOK | | | V2 | | ● | | |
| Helagaine Twist-In | | | V2 | | | | |
| Helagaine Twist-In-FR | | | V0 | | | | |
| EdgeGuard | | | HB | | | | |
| Flexiform (PE) | | | HB | | | | |
| Flexiform (PA6) | | ● | HB | | | | |
| Flexiform (PTFE) | | ● | V0 | | ● | | |
| Grommets (PE) | | | HB | | | | |
| Grommets (PVC) | | | HB | | | | |
| Grommets (PVC-FR) | | | V0 | | | | |

Standards for HellermannTyton Application Tooling

| Type | MIL | VG |
|-------------------------------------|------------|--------------|
| MK7 Application Tool for Cable Ties | MS 90387-1 | VG 95387-105 |
| MK9 Application Tool for Cable Ties | MS 90387-2 | VG 95387-105 |

Standards for HellermannTyton Identification Systems

| Type | Specifications | | | | | | | | | | | | | Mat. test. |
|-----------------------------------|---------------------|----|---------|-----|--------|---------|-----|-------------|--------------------------|---|---|-----------|---------|-------------|
| | BS | CE | CEN/TS | CSA | DIN | EN ISO | FCC | IEC | LUL | MIL | NF F | UL/UR | UNI CEI | |
| Arrowtag AT | | | | | | | | | | | | | | V2 |
| Helafix HC/HCR | | | | | | | | | | | | | | HB |
| Helagrip | 2782-540B, 6746C | | | | | | | 757 | | | | UL 224 | | V0 (3mm) |
| Helatag 323, Thermal Transfer | | | | | | | | | | | | | | V0 |
| Helatag 951, Thermal Transfer | | | | | | | | | | | | UR | | |
| Helatag 1101, Laser | | | | | | | | | | | | UR | | |
| Helatag 1103, Laser | | | | | | | | | | | | UR | | |
| Helatag 1204, Thermal Transfer | | | | | | | | | | | | UR | | |
| Helatag 1205, Thermal Transfer | | | | | | | | | | | | UR | | |
| Helatag 1206, Thermal Transfer | | | | | | | | | | | | UR | | |
| Helatag 1207, Thermal Transfer | | | | | | | | | | | | UR | | |
| IMP and IT Plates | | | | | | | | | | | | | | V2 |
| IT Ties | | | | | | | | | | | | UR | | |
| M-Boss Lite Printer | | ● | | | | | | | | | | | | |
| Ovalgrip | 2782-540B, 6746C | | | | | | | 304, 757 | | | | UL 224 | | V0 (3mm) |
| P4000 Perforator | | ● | | | | | | | | | | | | |
| Q-tags | | | | | | | | | | | | | | V2 |
| S4000 Cutter | | ● | | | | | | | | | | | | |
| TCGT | | | | ● | | | | | | | | | | |
| TIPTAG HF | 6425 | | | | | | | | RSE STD 013 | | | | | |
| TLFX | 6853 | | 45545-2 | | 5510-2 | 11925-2 | | | | | NF F 16-101, NF X 10-702-2, NF X 70-100-1, NF EN 60695-2-11, NF EN 60695-2-10, NF EN ISO 4589-2/A1 | | 11170-3 | |
| TLFX DS | 6853 | | 45545-2 | | 5510-2 | 11925-2 | | | | | NF F 16-101, NF X 10-702-2, NF X 70-100-1, NF EN 60695-2-11, NF EN 60695-2-10, NF EN ISO 4589-2/A1 | | 11170-3 | |
| TrakMark DS | | ● | | | | | | ● | | | | | UL | |
| TT430 | | ● | | | | | | ● | | | | | UL | |
| TT4000+ | | ● | | | | | | ● | | | | | UL | |
| TULT | | | | ● | | | | | | conforms to MIL-STD-202G Methode 215K | | | UR | |
| TULT DS | | | | | | | | | conforms to LUL C3349 | | conforms to MIL-STD-202G Methode 215K | | | |
| WIC | | | | | | 60062 | | 304 | | | | | | V0 |

Article-No. 102-00000 - 111-00302

| Article-No. | Type | Page | Article-No. | Type | Page | Article-No. | Type | Page |
|-------------|----------------------------|------|-------------|-------|------|-------------|--------------------------|--------------|
| 102-00000 | Autotool System 3080 | 332 | 109-00117 | Q18R | 54 | 109-00204 | Q120R | 56 |
| 102-00040 | Bench Mount Kit movable | 333 | 109-00120 | Q18I | 54 | 109-00205 | Q120R | 56 |
| 102-00041 | Bench Mount Kit Horizontal | 333 | 109-00123 | Q18L | 54 | 109-00206 | Q120M | 56 |
| 102-00042 | Bench Mount Kit Automatic | 333 | 109-00126 | Q30R | 54 | 109-00207 | Q120M | 56 |
| 102-00043 | Bench Mount Kit Fixed | 333 | 109-00128 | Q30L | 54 | 109-00208 | Q120M | 56 |
| 102-00050 | Overhead Suspension | 333 | 109-00130 | Q30LR | 54 | 109-00209 | Q120M | 56 |
| 102-00100 | Switching Power Pack | 333 | 109-00134 | Q50R | 54 | 109-00210 | Q120M | 56 |
| 102-66109 | Strap natural ATS3080 | 334 | 109-00136 | Q50I | 54 | 110-03400 | MK3PNSP2 | 341 |
| 102-66110 | ATS3080 tool | 334 | 109-00138 | Q50L | 54 | 110-03500 | MK3SP | 341 |
| 102-66209 | ATS3080 tool | 334 | 109-00140 | Q120I | 54 | 110-03524 | Replacement Blade | 341 |
| 102-66210 | ATS3080 tool | 334 | 109-00142 | Q120R | 54 | 110-04000 | MTT4 | 351 |
| 102-67065 | ATSBCEFT6LG | 331 | 109-00144 | Q120M | 54 | 110-05000 | CUTties-1 | 352 |
| 102-68355 | ATSBCEC35 | 331 | 109-00146 | Q18R | 55 | 110-05001 | CUTties-3 | 352 |
| 102-68365 | ATSBCEC36 | 331 | 109-00147 | Q18R | 55 | 110-05002 | CUTties-5 | 352 |
| 102-68375 | ATSBCEC37 | 331 | 109-00148 | Q18R | 55 | 110-06000 | MK6 | 345 |
| 102-69065 | ATSBCEC37 | 331 | 109-00149 | Q18R | 55 | 110-06026 | Replacement Blade | 345 |
| 102-69066 | ATSBCEC37 | 331 | 109-00150 | Q18R | 55 | 110-07000 | MK7HT | 343 |
| 109-00001 | Q18R | 52 | 109-00151 | Q18I | 55 | 110-07100 | MK7P | 344 |
| 109-00004 | Q18I | 52 | 109-00152 | Q18I | 55 | 110-07111 | Replacement Blade | 344 |
| 109-00007 | Q18L | 52 | 109-00153 | Q18I | 55 | 110-07200 | Lock cap tensioning knob | 344-347, 349 |
| 109-00010 | Q30R | 52 | 109-00154 | Q18I | 55 | 110-07500 | MK7 | 343 |
| 109-00012 | Q30L | 52 | 109-00155 | Q18I | 55 | 110-07511 | Replacement Blade | 343 |
| 109-00014 | Q30LR | 52 | 109-00156 | Q18L | 55 | 110-09000 | MK9HT | 346 |
| 109-00018 | Q50R | 52 | 109-00157 | Q18L | 55 | 110-09100 | MK9P | 347 |
| 109-00020 | Q50I | 52 | 109-00158 | Q18L | 55 | 110-09110 | MK9P | 347 |
| 109-00022 | Q50L | 52 | 109-00159 | Q18L | 55 | 110-09111 | Replacement Blade | 347 |
| 109-00024 | Q120I | 52 | 109-00160 | Q18L | 55 | 110-09500 | MK9 | 345 |
| 109-00026 | Q120R | 52 | 109-00161 | Q30R | 55 | 110-09511 | Replacement Blade | 346 |
| 109-00028 | Q120M | 52 | 109-00162 | Q30R | 55 | 110-09950 | KST-STG200 | 350 |
| 109-00030 | Q18R | 52 | 109-00163 | Q30R | 55 | 110-09970 | THT Tool | 351 |
| 109-00033 | Q18I | 52 | 109-00164 | Q30R | 55 | 110-10001 | MK10-SB | 340 |
| 109-00036 | Q18L | 52 | 109-00165 | Q30R | 55 | 110-20006 | MK20 | 340 |
| 109-00039 | Q30R | 52 | 109-00166 | Q30L | 55 | 110-21016 | MK21 | 340 |
| 109-00041 | Q30L | 52 | 109-00167 | Q30L | 55 | 110-30002 | Air hose, complete | 344, 347 |
| 109-00043 | Q30LR | 52 | 109-00168 | Q30L | 55 | 110-30101 | Replacement Blade | 341 |
| 109-00047 | Q50R | 52 | 109-00169 | Q30L | 55 | 110-40000 | HDT16 | 350 |
| 109-00049 | Q50I | 52 | 109-00170 | Q30L | 55 | 110-70106 | BLADEKT | 342 |
| 109-00051 | Q50L | 52 | 109-00171 | Q30LR | 56 | 110-70129 | EVO7 | 342 |
| 109-00053 | Q120I | 52 | 109-00172 | Q30LR | 56 | 110-70130 | EVO7SP | 342 |
| 109-00055 | Q120R | 52 | 109-00173 | Q30LR | 56 | 110-95000 | MK9SST | 349 |
| 109-00057 | Q120M | 52 | 109-00174 | Q30LR | 56 | 110-95011 | Replacement Blade | 349 |
| 109-00059 | Q18R | 53 | 109-00175 | Q30LR | 56 | 110-95307 | Replacement Blade | 349 |
| 109-00062 | Q18I | 53 | 109-00181 | Q50R | 56 | 110-95350 | MK9PSST | 349 |
| 109-00065 | Q18L | 53 | 109-00182 | Q50R | 56 | 111-00127 | LK2A | 48 |
| 109-00068 | Q30R | 53 | 109-00183 | Q50R | 56 | 111-00153 | T120M | 43 |
| 109-00070 | Q30L | 53 | 109-00184 | Q50R | 56 | 111-00222 | T50I | 43 |
| 109-00072 | Q30LR | 53 | 109-00185 | Q50R | 56 | 111-00253 | LFPC129 | 77 |
| 109-00076 | Q50R | 53 | 109-00186 | Q50I | 56 | 111-00254 | LFPC132 | 77 |
| 109-00078 | Q50I | 53 | 109-00187 | Q50I | 56 | 111-00255 | LFPC163 | 77 |
| 109-00080 | Q50L | 53 | 109-00188 | Q50I | 56 | 111-00257 | LFPC83 | 77 |
| 109-00082 | Q120I | 53 | 109-00189 | Q50I | 56 | 111-00288 | MBT5SFC | 72 |
| 109-00084 | Q120R | 53 | 109-00190 | Q50I | 56 | 111-00289 | MBT8SFC | 72 |
| 109-00086 | Q120M | 53 | 109-00191 | Q50L | 56 | 111-00290 | MBT14SFC | 72 |
| 109-00088 | Q18R | 54 | 109-00192 | Q50L | 56 | 111-00291 | MBT20SFC | 72 |
| 109-00091 | Q18I | 54 | 109-00193 | Q50L | 56 | 111-00292 | MBT27SFC | 72 |
| 109-00094 | Q18L | 54 | 109-00194 | Q50L | 56 | 111-00293 | MBT33SFC | 72 |
| 109-00097 | Q30R | 54 | 109-00195 | Q50L | 56 | 111-00294 | MBT8HFHC | 72 |
| 109-00099 | Q30L | 54 | 109-00196 | Q120I | 56 | 111-00295 | MBT14HFHC | 72 |
| 109-00101 | Q30LR | 54 | 109-00197 | Q120I | 56 | 111-00296 | MBT20HFHC | 72 |
| 109-00105 | Q50R | 54 | 109-00198 | Q120I | 56 | 111-00297 | MBT27HFHC | 72 |
| 109-00107 | Q50I | 54 | 109-00199 | Q120I | 56 | 111-00298 | MBT33HFHC | 72 |
| 109-00109 | Q50L | 54 | 109-00200 | Q120I | 56 | 111-00299 | MBT14XHFC | 72 |
| 109-00111 | Q120I | 54 | 109-00201 | Q120R | 56 | 111-00300 | MBT20XHFC | 72 |
| 109-00113 | Q120R | 54 | 109-00202 | Q120R | 56 | 111-00301 | MBT27XHFC | 72 |
| 109-00115 | Q120M | 54 | 109-00203 | Q120R | 56 | 111-00302 | MBT33XHFC | 72 |

Article-No. 111-00317 - 111-05139

| Article-No. | Type | Page | Article-No. | Type | Page | Article-No. | Type | Page |
|-------------|------------|------------|-------------|------------|------|-------------|-------|------|
| 111-00317 | T50I | 44 | 111-01235 | PT220 | 61 | 111-02049 | T18L | 42 |
| 111-00327 | AMT5L16SB | 75 | 111-01278 | T50R | 42 | 111-02069 | T18L | 41 |
| 111-00328 | AMT6L16SB | 75 | 111-01301 | MBT14UH | 70 | 111-02110 | T18L | 39 |
| 111-00329 | AMT8L16SB | 75 | 111-01302 | MBT20UH | 70 | 111-02119 | T18L | 36 |
| 111-00330 | AMT10L16SB | 75 | 111-01303 | MBT27UH | 70 | 111-02129 | T18L | 36 |
| 111-00331 | AMT15L16SB | 75 | 111-01304 | MBT33UH | 70 | 111-02159 | T18L | 41 |
| 111-00338 | AMT5H16SB | 75 | 111-01305 | MBT43UH | 70 | 111-02160 | T18L | 38 |
| 111-00339 | AMT6H16SB | 75 | 111-01306 | MBT49UH | 70 | 111-02319 | T18I | 36 |
| 111-00340 | AMT8H16SB | 75 | 111-01307 | MBT27XHD | 71 | 111-02320 | T18I | 36 |
| 111-00341 | AMT10H16SB | 75 | 111-01308 | MBT33XHD | 71 | 111-02358 | T18I | 42 |
| 111-00342 | AMT15H16SB | 75 | 111-01309 | MBT43XHD | 71 | 111-02359 | T18I | 41 |
| 111-00388 | T80L | 42 | 111-01310 | MBT49XHD | 71 | 111-02360 | T18I | 38 |
| 111-00466 | T250XL | 37 | 111-01311 | MBT60XHD | 71 | 111-02361 | T18I | 38 |
| 111-00525 | T50R | 45 | 111-01312 | MBT27UHD | 71 | 111-02370 | T18I | 39 |
| 111-00526 | T50L | 45 | 111-01313 | MBT33UHD | 71 | 111-02500 | T25L | 39 |
| 111-00659 | T18R | 46 | 111-01314 | MBT43UHD | 71 | 111-02501 | T250M | 41 |
| 111-00698 | T30R | 46 | 111-01315 | MBT49UHD | 71 | 111-02519 | T25L | 36 |
| 111-00718 | T50L | 46 | 111-01316 | MBT60UHD | 71 | 111-02560 | T25L | 38 |
| 111-00732 | T50R | 46 | 111-01393 | T18L | 39 | 111-02601 | T25LL | 39 |
| 111-00824 | T50R | 45 | 111-01415 | T150R(H) | 45 | 111-02602 | T25LL | 41 |
| 111-00829 | MCT30R | 49 | 111-01472 | T50I | 45 | 111-02619 | T25LL | 36 |
| 111-00830 | MCT50R | 49 | 111-01500 | MBT17XHFC | 72 | 111-02660 | T25LL | 38 |
| 111-00831 | MCT50L | 49 | 111-01501 | MBT23XHFC | 72 | 111-02802 | T18S | 45 |
| 111-00926 | T120I | 37 | 111-01502 | MBT30XHFC | 72 | 111-02809 | T18S | 36 |
| 111-00927 | T120I | 38 | 111-01503 | MBT43XHFC | 72 | 111-02810 | T18S | 39 |
| 111-00937 | MCTRELK2M | 49 | 111-01504 | MBT49XHFC | 73 | 111-02811 | T18S | 39 |
| 111-00945 | T30L | 39 | 111-01505 | MBT27XHDFC | 74 | 111-02860 | T18S | 38 |
| 111-00946 | T30L | 36 | 111-01506 | MBT33XHDFC | 74 | 111-03004 | T30R | 40 |
| 111-00947 | T30L | 38 | 111-01507 | MBT43XHDFC | 74 | 111-03006 | T30R | 40 |
| 111-00948 | T30L | 39 | 111-01508 | MBT49XHDFC | 74 | 111-03008 | T30R | 40 |
| 111-00949 | T30L | 36 | 111-01509 | MBT60XHDFC | 74 | 111-03014 | T30R | 40 |
| 111-00950 | T50I | 39 | 111-01512 | MBT14UHFC | 73 | 111-03017 | T30R | 47 |
| 111-00951 | T50I | 36 | 111-01513 | MBT17UHFC | 73 | 111-03039 | T30R | 36 |
| 111-00952 | T50I | 38 | 111-01514 | MBT20UHFC | 73 | 111-03210 | T30R | 39 |
| 111-00953 | T50I | 41 | 111-01515 | MBT23UHFC | 73 | 111-03219 | T30R | 36 |
| 111-00954 | T50I | 42 | 111-01516 | MBT27UHFC | 73 | 111-03250 | T30R | 42 |
| 111-00956 | T50M | 36, 39, 41 | 111-01517 | MBT30UHFC | 73 | 111-03259 | T30R | 41 |
| 111-00957 | T50M | 38 | 111-01518 | MBT33UHFC | 73 | 111-03260 | T30R | 38 |
| 111-00958 | T120I | 40 | 111-01519 | MBT43UHFC | 73 | 111-03280 | T30R | 38 |
| 111-00959 | T120I | 41 | 111-01520 | MBT49UHFC | 73 | 111-03450 | T30L | 42 |
| 111-00960 | T18R | 45 | 111-01521 | MBT27UHDFC | 74 | 111-03459 | T30L | 41 |
| 111-00961 | T18R | 44 | 111-01522 | MBT33UHDFC | 74 | 111-03549 | T30LL | 36 |
| 111-00962 | T18S | 41 | 111-01523 | MBT43UHDFC | 74 | 111-03580 | T30LL | 38 |
| 111-00968 | T30R | 45 | 111-01524 | MBT49UHDFC | 74 | 111-03640 | T30LL | 42 |
| 111-00969 | T50R | 45 | 111-01525 | MBT60UHDFC | 74 | 111-03800 | T40R | 36 |
| 111-00972 | T18L | 38 | 111-01547 | T120I | 42 | 111-03801 | T40R | 39 |
| 111-00977 | T18S | 42 | 111-01555 | T30LL | 41 | 111-03819 | T40R | 36 |
| 111-00980 | T30R | 44 | 111-01581 | T30L | 45 | 111-03859 | T40R | 41 |
| 111-00982 | T30LL | 39 | 111-01610 | T50L | 38 | 111-03860 | T40R | 38 |
| 111-00983 | T50R | 45 | 111-01617 | T18R | 45 | 111-04800 | T50R | 40 |
| 111-00984 | T50R | 38 | 111-01618 | T40R | 42 | 111-04801 | T50R | 40 |
| 111-00985 | T50L | 39 | 111-01636 | T150R | 43 | 111-04804 | T50R | 40 |
| 111-01087 | T18I | 39 | 111-01866 | T18R | 41 | 111-04805 | T50R | 40 |
| 111-01125 | T120R | 46 | 111-01867 | T18R | 38 | 111-04810 | T50R | 39 |
| 111-01136 | MCT120R | 49 | 111-01910 | T18R | 39 | 111-04819 | T50R | 36 |
| 111-01153 | T50R | 36 | 111-01917 | T18R | 47 | 111-04855 | T50R | 41 |
| 111-01154 | T50R | 39 | 111-01919 | T18R | 36 | 111-04860 | T50R | 38 |
| 111-01155 | T30R | 39 | 111-01922 | T18R | 47 | 111-04890 | T50R | 43 |
| 111-01156 | T150R(H) | 43 | 111-01929 | T18R | 36 | 111-04928 | T50R | 47 |
| 111-01182 | T18I | 45 | 111-01940 | T18R | 42 | 111-04931 | T50R | 47 |
| 111-01183 | T18L | 42 | 111-01950 | T18R | 42 | 111-04940 | T50R | 42 |
| 111-01199 | T18R | 42 | 111-01959 | T18R | 41 | 111-05019 | T80R | 36 |
| 111-01211 | T30R | 42 | 111-01960 | T18R | 38 | 111-05059 | T80R | 41 |
| 111-01225 | MCT18R | 49 | 111-01980 | T18R | 39 | 111-05060 | T80R | 38 |
| 111-01226 | T50L | 42 | 111-02043 | T18L | 44 | 111-05139 | T80R | 36 |

Article-No. 111-05250 - 115-40902

| Article-No. | Type | Page | Article-No. | Type | Page | Article-No. | Type | Page |
|-------------|----------|------|-------------|------------|------|-------------|------------------|------|
| 111-05250 | T50I | 42 | 111-15304 | T150XLL | 37 | 111-91210 | T120R(E) | 44 |
| 111-05402 | T50L | 40 | 111-15305 | T150XLL | 38 | 111-91300 | MLT16SS10 | 76 |
| 111-05404 | T50L | 40 | 111-15405 | T150L | 40 | 111-91400 | MLT24SS5 | 76 |
| 111-05406 | T50L | 40 | 111-15410 | T150L | 43 | 111-93000 | LFPC70 | 77 |
| 111-05410 | T80L | 39 | 111-15419 | T150L | 37 | 111-93058 | MBT5SS | 68 |
| 111-05419 | T80L | 36 | 111-15460 | T150L | 38 | 111-93059 | MBT5S | 69 |
| 111-05428 | T50L | 40 | 111-15500 | T150XL | 40 | 111-93088 | MBT8SS | 68 |
| 111-05441 | T50L | 43 | 111-15502 | T150XL | 38 | 111-93089 | MBT8S | 69 |
| 111-05450 | T50L | 42 | 111-15510 | T150XL | 43 | 111-93148 | MBT14SS | 68 |
| 111-05459 | T80L | 41 | 111-15519 | T150XL | 37 | 111-93149 | MBT14S | 69 |
| 111-05460 | T80L | 38 | 111-15609 | T150M | 43 | 111-93208 | MBT20SS | 68 |
| 111-05619 | T50L | 36 | 111-15619 | T150M | 37 | 111-93209 | MBT20S | 69 |
| 111-05655 | T50L | 41 | 111-15660 | T150M | 38 | 111-93278 | MBT27SS | 68 |
| 111-05710 | T50L | 38 | 111-24601 | T250L | 40 | 111-93279 | MBT27S | 69 |
| 111-05810 | T50S | 39 | 111-24705 | T250S | 37 | 111-93338 | MBT33SS | 68 |
| 111-05819 | T50S | 36 | 111-24803 | T250R | 37 | 111-93339 | MBT33S | 69 |
| 111-05850 | T50S | 42 | 111-24805 | T250R | 38 | 111-94000 | LFPC103 | 77 |
| 111-05859 | T50S | 41 | 111-25001 | T250M | 40 | 111-94080 | MLT8SS5 | 76 |
| 111-05860 | T50S | 38 | 111-25002 | T250M | 37 | 111-94088 | MBT8HS | 68 |
| 111-06000 | T50LL | 38 | 111-25100 | T250X | 38 | 111-94089 | MBT8H | 69 |
| 111-06002 | T50LL | 39 | 111-25102 | T250X | 40 | 111-94120 | MLT12SS5 | 76 |
| 111-07110 | T50RS5 | 101 | 111-25200 | T250XL | 40 | 111-94148 | MBT14HS | 68 |
| 111-08005 | T80R | 42 | 111-25219 | T250I | 37 | 111-94149 | MBT14H | 69 |
| 111-08010 | T80R | 39 | 111-60110 | LK2A | 48 | 111-94161 | MLT16SS5 | 76 |
| 111-08210 | T80I | 39 | 111-60119 | LK2A | 48 | 111-94208 | MBT20HS | 68 |
| 111-08229 | T80I | 36 | 111-60150 | LK2A | 48 | 111-94209 | MBT20H | 69 |
| 111-08250 | T80I | 42 | 111-60159 | LK2A | 48 | 111-94278 | MBT27HS | 68 |
| 111-08259 | T80I | 41 | 111-60160 | LK2A | 48 | 111-94279 | MBT27H | 69 |
| 111-08280 | T80I | 42 | 111-60219 | LK2 | 48 | 111-94338 | MBT33HS | 68 |
| 111-08290 | T80I | 38 | 111-60501 | LK5 | 48 | 111-94339 | MBT33H | 69 |
| 111-12001 | T120R(E) | 40 | 111-60510 | LK5 | 48 | 111-95000 | LFPC150 | 77 |
| 111-12002 | T120R(E) | 40 | 111-60519 | LK5 | 48 | 111-95019 | T50R | 44 |
| 111-12010 | T120R(E) | 40 | 111-60559 | LK5 | 48 | 111-95080 | MLT8SS10 | 76 |
| 111-12019 | T120R(E) | 37 | 111-60560 | LK5 | 48 | 111-95120 | MLT12SS10 | 76 |
| 111-12032 | T120R(E) | 43 | 111-81821 | IT18R | 300 | 111-95148 | MBT14XHS | 68 |
| 111-12050 | T120R(E) | 43 | 111-81919 | IT18FL | 300 | 111-95149 | MBT14XH | 70 |
| 111-12059 | T120R(E) | 41 | 111-85019 | IT50R | 300 | 111-95208 | MBT20XHS | 68 |
| 111-12060 | T120R(E) | 38 | 111-85119 | IT50RT | 300 | 111-95209 | MBT20XH | 70 |
| 111-12066 | T120R | 47 | 111-85219 | IT50RD | 300 | 111-95241 | MLT24SS10 | 76 |
| 111-12119 | T120I | 37 | 111-85319 | IT50L | 300 | 111-95278 | MBT27XHS | 68 |
| 111-12160 | T120I | 38 | 111-85339 | T50SSL5 | 84 | 111-95279 | MBT27XH | 70 |
| 111-12203 | T120I | 43 | 111-85350 | T50SD6 | 80 | 111-95338 | MBT33XHS | 68 |
| 111-12402 | T120L | 43 | 111-85369 | T50SL5 | 84 | 111-95339 | MBT33XH | 70 |
| 111-12403 | T120L | 40 | 111-85395 | T50SSL5 | 84 | 112-00011 | Robusto (LPH942) | 65 |
| 111-12429 | T120L | 37 | 111-85460 | T50SL6 | 84 | 112-00012 | Robusto (LPH962) | 65 |
| 111-12430 | T120L | 38 | 111-85479 | T50SL7 | 84 | 112-00013 | Robusto (LPH992) | 65 |
| 111-12440 | T120L | 43 | 111-85480 | RT50SD6 | 81 | 112-00203 | LPH175 | 64 |
| 111-12449 | T120L | 41 | 111-85519 | T18RSF | 84 | 112-00303 | LPH275 | 64 |
| 111-12610 | T120M | 40 | 111-85560 | T18RSF | 84 | 112-00403 | LPH350 | 64 |
| 111-12619 | T120M | 37 | 111-85603 | T30RSF(U) | 87 | 112-18060 | PE180 | 63 |
| 111-12660 | T120M | 38 | 111-85610 | T30RSF(U) | 87 | 112-18100 | PE400 | 63 |
| 111-12700 | T120XM | 43 | 111-85729 | T50RSFM | 84 | 112-18101 | PE400 | 63 |
| 111-12701 | T120XM | 40 | 111-85739 | T50SSFM | 84 | 112-18102 | PE400 | 63 |
| 111-12704 | T120XM | 37 | 111-85799 | T50RSF(E) | 87 | 112-18103 | PE400 | 63 |
| 111-12719 | T120XM | 41 | 111-85850 | T50MD7 | 80 | 112-27560 | RPE275 | 63 |
| 111-12824 | T120S | 41 | 111-85871 | T50RFT7 | 96 | 112-35060 | RPE350 | 63 |
| 111-12827 | T120S | 47 | 111-85890 | T50MD7 | 80 | 112-51919 | CTT20R | 57 |
| 111-12829 | T120S | 36 | 111-91000 | MLT8SSC5 | 76 | 112-51960 | CTT20R | 57 |
| 111-12830 | T120S | 38 | 111-91001 | MLT8SSC10 | 76 | 112-52112 | CTT60R | 57 |
| 111-12850 | T120S | 42 | 111-91121 | MLT12SSC5 | 76 | 112-53060 | PE530 | 63 |
| 111-14810 | T150R | 40 | 111-91123 | MLT12SSC10 | 76 | 112-56019 | CTT60R | 57 |
| 111-14819 | T150R | 37 | 111-91161 | MLT16SSC5 | 76 | 115-06960 | RT50SFK | 85 |
| 111-14860 | T150R(H) | 38 | 111-91163 | MLT16SSC10 | 76 | 115-07010 | RT50RSF | 85 |
| 111-15069 | T150R(H) | 41 | 111-91180 | MLT24SSC5 | 76 | 115-07110 | RT50RS5 | 101 |
| 111-15300 | T150XLL | 40 | 111-91181 | MLT24SSC10 | 76 | 115-40902 | RELFL170 | 117 |

Article-No. 117-00008 - 150-77936

| Article-No. | Type | Page | Article-No. | Type | Page | Article-No. | Type | Page |
|-------------|--------------------------------------|------|-------------|-------------------------------|------|-------------|---------------------|------|
| 117-00008 | T5OLDH | 58 | 121-83355 | KR8/33 | 67 | 148-00092 | T5OSOSWA4.3E | 111 |
| 117-05000 | T5ORDH | 58 | 121-83360 | KR8/33 | 67 | 148-00093 | T5OSOSWB2.0E | 111 |
| 117-05002 | T5ORDH | 58 | 121-83378 | KR8/33 | 67 | 148-00095 | T5OSOSWA3.4E | 111 |
| 117-05050 | T5ORDH | 58 | 121-83380 | KR8/33 | 67 | 148-00096 | T5OSOSWB3.4E | 111 |
| 117-05060 | T5ORDH | 58 | 121-98151 | KR8/51 | 67 | 148-00200 | T5OSOSEC12E | 106 |
| 117-05160 | T5ORDHSFT6.5 | 89 | 121-98160 | KR8/51 | 67 | 150-01700 | FT220DP7 | 91 |
| 117-05168 | T5ORDH | 58 | 122-68019 | Replacement Blade KR6/8 | 348 | 150-07010 | CHDP66 | 133 |
| 117-05303 | T50IDH | 58 | 122-80032 | Replacement Blade | 348 | 150-08110 | CHA1 | 132 |
| 117-05350 | T50IDH | 58 | 126-00000 | T5OSOSEC13E | 106 | 150-10140 | T3ORSB5 | 103 |
| 117-05360 | T50IDH | 58 | 126-00001 | T5OSL5 | 84 | 150-10141 | T5ORSB5 | 103 |
| 117-05461 | T5OLDH | 58 | 126-00005 | T5OSL5 | 84 | 150-10144 | T5OSSB5 | 103 |
| 118-00018 | T50MOS | 60 | 126-00015 | T5OSDOP | 81 | 150-10690 | SB14/172 | 101 |
| 118-00032 | PT2A | 61 | 126-00017 | T5OSST5 | 80 | 150-10900 | SB9/230 | 101 |
| 118-00035 | T18ROS | 60 | 126-00020 | WPT230 | 117 | 150-11400 | SB14/230 | 101 |
| 118-00044 | T30LOS | 60 | 126-00021 | T5OSSP | 83 | 150-13591 | T5ORSFT6.5 | 89 |
| 118-00055 | T50MOS | 60 | 126-00032 | T5OSSFM | 84 | 150-13593 | T5OSSFT6.5 | 89 |
| 118-00064 | T30ROS | 60 | 126-00036 | T5OSOSEC34E | 106 | 150-13596 | T80ISFT6.5 | 89 |
| 118-00066 | T120ROS | 60 | 126-00076 | T6OSOSSFT65x130-E-MD | 82 | 150-15493 | T8ORSFT | 83 |
| 118-00067 | T120ROS | 60 | 126-00077 | T18RWPM | 84 | 150-15498 | T8ORSFT | 83 |
| 118-00074 | V100R | 62 | 126-00078 | T18RWPM | 84 | 150-16943 | T5ORSBH5 | 104 |
| 118-00079 | T18ROS | 60 | 126-00079 | T6OSOSSFT70x120-E-MD | 82 | 150-16945 | T80ISBH5 | 104 |
| 118-00080 | T30LOS | 60 | 126-00080 | T6OSOSSFT62x122-E-MD | 82 | 150-18900 | SBH3 | 150 |
| 118-00081 | T50MOS | 60 | 126-00081 | T5OSOSKSFT65E | 80 | 150-21290 | T3ORSBS5 | 103 |
| 118-00082 | T120ROS | 60 | 126-00086 | T5OSOSKSFT6.5S2-E | 80 | 150-21291 | T5ORSBS5 | 103 |
| 118-00089 | V150R | 62 | 126-00099 | T5OSOSKSFT5SE | 80 | 150-21293 | T5OSSBS5 | 103 |
| 118-00093 | T50ROS | 60 | 126-00111 | T5OSOSKSFT5SE | 80 | 150-21297 | T80ISBS5 | 103 |
| 118-00096 | T50ROS | 60 | 126-00141 | T5OSOSKSFT62x122PT0.7-1.3 | 81 | 150-21299 | T5OROSSBS5 | 103 |
| 118-00097 | T50ROS | 60 | 126-00142 | T5OSOSKSFT62x122PT1.7-2.3 | 81 | 150-27140 | FBR6/140 | 117 |
| 118-00107 | V150R | 62 | 126-00143 | T5OSOSKSFT62x122PT0.7-1.3 90° | 81 | 150-29100 | FBB100M | 102 |
| 118-00109 | V100R | 62 | 126-00144 | T5OSOSKSFT62x122PT1.7-2.3 90° | 81 | 150-29180 | FBB185M | 102 |
| 118-04701 | T18ROS | 60 | 126-00157 | T6OSOSSFT65x130-E | 81 | 150-31090 | T3ORFT6LG | 94 |
| 118-04800 | T30ROS | 60 | 126-00180 | T5OSOSKSFT5.4E-MD | 80 | 150-31091 | T5ORFT6LG | 94 |
| 118-04900 | T30LOS | 60 | 126-00181 | T50MD7 | 80 | 150-31096 | T80IFT6LG | 94 |
| 118-05040 | T50ROS | 60 | 126-00186 | T6OSOSSFT65x130-E-MS-MD | 82 | 150-31099 | T5OROSFT6LG | 94 |
| 118-05059 | T50ROS | 60 | 126-00191 | T6OSOSSFT62x122-E | 81 | 150-37591 | T5ORFT6OVAL | 88 |
| 118-05078 | T50ROS | 60 | 126-00207 | T6OSOSSFT712S-E | 81 | 150-37595 | BHT375 | 116 |
| 118-05850 | T5OSOS | 60 | 126-00210 | T6OSOSSFT70X120-E | 81 | 150-37691 | T5ORSFT6.5D18 | 89 |
| 118-05900 | T50LOS | 60 | 126-00216 | T5OSOSSFT6.5E-MD | 80 | 150-37791 | T5OROS-SFT6.5 16-3 | 89 |
| 120-00000 | Autotool 2000 | 328 | 126-00217 | T5OSOSSFT6.5E-MS-MD | 82 | 150-37792 | T5ORSFT6.5 16-3 | 89 |
| 120-00040 | Bench Mount Kit | 329 | 126-00232 | T18RWPM | 84 | 150-37799 | T5OROSSFT6.5 16-3MD | 88 |
| 120-00050 | Overhead Suspender | 329 | 126-01001 | T5ORSF(E) | 87 | 150-39385 | T8ORSF6.5FW | 86 |
| 120-00080 | HH20 | 329 | 126-01104 | T5OSSFM | 84 | 150-39395 | T8ORSF6.5F | 86 |
| 120-00100 | Switching Power-Pack | 329 | 126-01600 | T5OSDOR | 81 | 150-40582 | T5OREC5B | 107 |
| 120-00110 | Switching Power-Pack with Controlbox | 329 | 126-02204 | T5OSSL5 | 84 | 150-41397 | CONNECTOR CLIP | 138 |
| 120-40019 | T18RA50 | 330 | 126-02300 | T5OSST5 | 80 | 150-45292 | T5OREC2.5B | 110 |
| 120-40020 | T18RA50 | 330 | 126-02600 | T8ORSF6.5F | 86 | 150-45299 | T5OROS-EC2,5 | 110 |
| 120-46009 | T18RA3500 | 330 | 126-03102 | T5OSOSSFT6.5E | 80 | 150-45397 | STAND OFF CLIP | 132 |
| 120-50009 | T18RA3500 | 330 | 131-14080 | RI 80 | 117 | 150-45398 | STAND OFF CLIP | 132 |
| 120-50010 | T18RA3500 | 330 | 131-14120 | RI 120 | 117 | 150-47595 | BHT375M | 116 |
| 121-00680 | KR6/8 | 348 | 131-14160 | RI 160 | 117 | 150-47700 | SBF2 | 151 |
| 121-00889 | KR8PNSE | 348 | 131-60058 | SBR8S | 102 | 150-48396 | T8ORFT6X12 | 85 |
| 121-05019 | KR8/50 | 67 | 131-60060 | SBR5 | 102 | 150-48397 | T8ORFT6X12 | 85 |
| 121-06060 | KR8/60 | 67 | 131-60070 | LFC155 | 100 | 150-51910 | KM5 | 151 |
| 121-58551 | KR8/C5 | 67 | 132-00200 | DE863220 | 116 | 150-52690 | T3ORFT6SD | 94 |
| 121-58560 | KR8/C5 | 67 | 132-37540 | CT375 | 116 | 150-54498 | BIG CONNECTOR CLIP | 140 |
| 121-63519 | KR6/35 | 66 | 133-00034 | T5ORFT8GSD | 96 | 150-55500 | REL30SDP6 | 92 |
| 121-63555 | KR6/35 | 66 | 133-00059 | T40XEC5SP-E | 106 | 150-55610 | T18RDP5 | 91 |
| 121-63560 | KR6/35 | 66 | 133-00067 | Halter SFT6.5 | 131 | 150-56193 | T5OSDSBS5 | 104 |
| 121-74359 | KR8/43 | 67 | 133-00075 | Edge-Clip25 | 142 | 150-56199 | T5OROSDSBS5 | 104 |
| 121-74360 | KR8/43 | 67 | 133-00391 | T5OSOSWSP5E-2 | 99 | 150-61910 | KM6 | 151 |
| 121-82119 | KR8/21 | 66 | 133-00392 | CCIVSFT6,5x130 | 141 | 150-76093 | T5OSOSEC4A | 107 |
| 121-82155 | KR8/21 | 66 | 148-00088 | T5OSOSWA2.0E | 111 | 150-77591 | T5OR-SBH5SD-14 | 104 |
| 121-82160 | KR8/21 | 66 | 148-00089 | T5OSOSWA1.8E | 111 | 150-77934 | T80LFT6 | 94 |
| 121-83319 | KR8/33 | 67 | 148-00090 | T5OSOSWB1.8E | 111 | 150-77935 | T18RFT6 | 94 |
| | | | 148-00091 | T5OSOSWB4.3E | 111 | 150-77936 | T5ORDHFT6 | 94 |

Article-No. 150-77941 - 151-14314

| Article-No. | Type | Page | Article-No. | Type | Page | Article-No. | Type | Page |
|-------------|--------------------|------|-------------|----------------------|------|-------------|----------------------------|------|
| 150-77941 | T50RFT6 | 94 | 151-00392 | Open Plug 55x70 | 156 | 151-00783 | CTCFT6 | 148 |
| 150-77950 | T30RFT6 | 94 | 151-00394 | OPEN PLUG 34.6x112 | 156 | 151-00785 | CCFT6LG | 140 |
| 150-92300 | RCC D21 | 149 | 151-00399 | PLUG5.5 | 155 | 151-00787 | IAHCSFH | 146 |
| 150-92600 | CONNECTOR-CLIP EC6 | 143 | 151-00401 | PLUG5.5 | 155 | 151-00790 | BCOWFT6M | 133 |
| 150-92905 | T80ISBH5SD | 104 | 151-00414 | PLUGFT7 | 155 | 151-00792 | YCCKSFT6.5-PT1.7-2.3 | 140 |
| 150-93130 | T50SOSFT65162OD | 89 | 151-00415 | PLUG SQ8x8 | 155 | 151-00819 | EC17 | 137 |
| 150-95500 | TC5FT6S | 133 | 151-00419 | PLUG5 WITH OPENING | 155 | 151-00831 | RB20 | 154 |
| 151-00010 | CTC17SBS6 | 149 | 151-00424 | Cover Plug 32 | 156 | 151-00833 | YCCKSFT62x122PT0.7-1.3 90° | 141 |
| 151-00016 | BC30 | 136 | 151-00426 | PLUG10 | 155 | 151-00834 | YCCKSFT62x122PT1.7-2.3 90° | 141 |
| 151-00017 | BC2212 | 136 | 151-00428 | PLUGFT6XL | 155 | 151-00835 | YCCKSFT62x122PT0.7-1.3 | 141 |
| 151-00018 | CTC10FT6LG | 148 | 151-00429 | EC42 | 142 | 151-00836 | YCCKSFT62x122PT1.7-2.3 | 141 |
| 151-00019 | CTC13FT6LG | 148 | 151-00430 | EC43 | 142 | 151-00837 | SSPC4 | 126 |
| 151-00020 | TC2FT6LG | 133 | 151-00431 | BCSFT6.5 16-3 | 131 | 151-00838 | SSPC5 | 126 |
| 151-00022 | EC30 | 138 | 151-00432 | MB3APT | 119 | 151-00839 | SSPC6 | 126 |
| 151-00023 | SOC6 | 134 | 151-00433 | MB4APT | 119 | 151-00840 | CC-PAEKSFT6.5PT1.7-2.3 | 140 |
| 151-00026 | CTCLPROFILE | 149 | 151-00434 | MB5APT | 119 | 151-00851 | BCUWS5-D5-25 | 135 |
| 151-00028 | TC3FT6S | 133 | 151-00437 | HDM25 | 125 | 151-00883 | TC50FT62122 | 133 |
| 151-00029 | TCOP70x120 | 133 | 151-00439 | HDM312 | 125 | 151-00884 | TC30FT6LG | 133 |
| 151-00074 | SOC5FT6LG | 134 | 151-00447 | OCTC1 | 131 | 151-00904 | BCOWFT5 | 133 |
| 151-00077 | CH20D6 | 132 | 151-00459 | FT6LG.JAE.CONNECT.TS | 139 | 151-00928 | AHC3EH2 | 145 |
| 151-00134 | HDM19 | 125 | 151-00460 | EC45 | 142 | 151-01159 | SOC30D6MD | 132 |
| 151-00151 | EC28 | 142 | 151-00464 | EC6mod | 143 | 151-01220 | SOC10D6 | 132 |
| 151-00161 | EC27 | 147 | 151-00465 | CP21DOP | 141 | 151-01221 | SOC10D6 | 132 |
| 151-00162 | CP6FT6 | 140 | 151-00466 | CP61DOP | 141 | 151-01600 | SFC | 130 |
| 151-00163 | CP3FT6 | 140 | 151-00467 | TC4FT6LG-A | 133 | 151-01802 | MB2A | 120 |
| 151-00173 | EC32 | 142 | 151-00472 | EC JAE CC | 143 | 151-01906 | SFC3 | 130 |
| 151-00174 | EC39 | 147 | 151-00484 | TCSB5CYCC | 135 | 151-01909 | SFC3 | 130 |
| 151-00180 | YCCFT62x122 | 141 | 151-00485 | PLUG11 | 155 | 151-02000 | SFC2 | 130 |
| 151-00181 | AHC3DH | 145 | 151-00487 | TC4FT6LGD | 133 | 151-02600 | CH20D7 | 132 |
| 151-00192 | EC33 | 142 | 151-00488 | PLUG10 | 155 | 151-02901 | CHA2 | 132 |
| 151-00194 | CCSFT7x12 | 141 | 151-00489 | IAHC3EH | 146 | 151-03100 | COW20DP7 | 134 |
| 151-00195 | IAHC5T | 146 | 151-00498 | PMB5 | 122 | 151-03200 | COW30DP7 | 134 |
| 151-00199 | IAHC2T | 146 | 151-00499 | ECC1CPT | 143 | 151-03301 | CTMS5 | 150 |
| 151-00207 | IAHC4T | 146 | 151-00502 | RB14 | 154 | 151-03401 | EC15 | 137 |
| 151-00208 | AHC2BH | 145 | 151-00505 | RB14 | 154 | 151-03402 | EC16 | 137 |
| 151-00211 | IAHC4AH | 146 | 151-00513 | YCCSFT62122 | 141 | 151-03403 | EC17 | 137 |
| 151-00213 | IAHC3T | 146 | 151-00514 | MB3APT | 119 | 151-03404 | EC14 | 137 |
| 151-00214 | CP31DOP | 141 | 151-00587 | MB4APT | 119 | 151-06500 | DSWS4 | 128 |
| 151-00215 | TC4FT6LG | 133 | 151-00595 | CCSFT7x12 | 141 | 151-06502 | DSWS5 | 128 |
| 151-00216 | CP2FT6 | 140 | 151-00598 | RCC D28 | 149 | 151-07000 | HDM320 | 126 |
| 151-00222 | CCSFT7x12 | 141 | 151-00605 | TCOP62x122 | 133 | 151-07100 | HDM321 | 125 |
| 151-00223 | IAHC1T | 146 | 151-00606 | YCCFT6S-2 | 140 | 151-07200 | HDM400 | 126 |
| 151-00234 | EC41 | 147 | 151-00610 | HCEC3.0SP-C | 147 | 151-07400 | HDM500 | 126 |
| 151-00235 | Big YCC TS | 139 | 151-00611 | CCEC3.0TP | 143 | 151-07500 | HDM501 | 125 |
| 151-00281 | BCOS10305 | 135 | 151-00620 | CCIISFT6.5x13 | 141 | 151-08101 | LJR1 | 131 |
| 151-00282 | SOC10405 | 134 | 151-00629 | SOC7FT6 | 134 | 151-10901 | QM20 | 121 |
| 151-00312 | FKH50AVHB | 119 | 151-00645 | HCEC3.0TPS | 147 | 151-10902 | QM30 | 121 |
| 151-00313 | FKH80AVHB | 119 | 151-00653 | KR6G5 | 123 | 151-10903 | QM40 | 121 |
| 151-00333 | TRIM PLUG 5 | 155 | 151-00654 | KR8G5 | 123 | 151-10904 | QM20A | 121 |
| 151-00342 | Cover Plug 20x50 | 156 | 151-00662 | BCFT6XL56 | 133 | 151-10905 | QM30A | 121 |
| 151-00343 | Cover Plug 20 | 156 | 151-00664 | BCOS5 | 135 | 151-10906 | QM40A | 121 |
| 151-00360 | PLUG11 | 155 | 151-00665 | SOC8FT6LG | 134 | 151-10911 | QM20 | 121 |
| 151-00366 | AHC1AH | 145 | 151-00673 | KSFT6.5OC1-3 | 144 | 151-10912 | QM30 | 121 |
| 151-00367 | AHC2AH | 145 | 151-00674 | KSFT6.5 OC 7-9 | 144 | 151-10913 | QM40 | 121 |
| 151-00368 | AHC2S5 | 145 | 151-00675 | YCCKSFT6.5 | 140 | 151-10914 | QM20A | 121 |
| 151-00370 | AHC3BHR | 145 | 151-00680 | HC48FT6 | 144 | 151-10915 | QM30A | 121 |
| 151-00371 | AHC3CHR | 145 | 151-00700 | CTC4.5SBS6 | 149 | 151-10916 | QM40A | 121 |
| 151-00373 | AHC3SB | 145 | 151-00701 | CTC7.5SBS6 | 149 | 151-10950 | QT7016R | 299 |
| 151-00374 | AHC4AH | 145 | 151-00702 | CTC10SBS6 | 149 | 151-10951 | QT7040R | 299 |
| 151-00378 | IAHC3AH | 146 | 151-00703 | CTC13SBS6 | 149 | 151-10952 | QT7040S | 299 |
| 151-00381 | IAHC3CH | 146 | 151-00756 | HDM375BDM4W | 126 | 151-10953 | QT10065R | 299 |
| 151-00382 | IAHC4AH | 146 | 151-00757 | CTAM1 | 124 | 151-14311 | CTC10FT6 | 148 |
| 151-00383 | IAHC4CH | 146 | 151-00758 | CTAM2 | 124 | 151-14312 | CTC13FT6 | 148 |
| 151-00384 | IAHC5BH | 146 | 151-00759 | BCFT63x100S | 133 | 151-14313 | CTC7.5FT6LG | 148 |
| 151-00391 | Open Plug 42x84 | 156 | 151-00775 | CCSFT6.5 | 140 | 151-14314 | CTC4.5FT6LG | 148 |

Article-No. 151-24619 - 156-01261

| Article-No. | Type | Page | Article-No. | Type | Page | Article-No. | Type | Page |
|-------------|-----------------------|------|-------------|------------------------|------|-------------|-----------------------|------|
| 151-24619 | KR6G5 | 123 | 156-00017 | T50SOSEC21 | 107 | 156-00466 | T50RFT6 | 94 |
| 151-24660 | KR6G5 | 123 | 156-00019 | T50SOSEC9SD | 107 | 156-00516 | T50RTC40FT6.35 | 94 |
| 151-24819 | KR8G5 | 123 | 156-00049 | CBT30MR | 109 | 156-00517 | T18RFT6SD | 94 |
| 151-24850 | KR8G5 | 123 | 156-00053 | T50SFT6LG | 94 | 156-00518 | T40RFT5 | 93 |
| 151-26101 | TC-SB5C | 135 | 156-00054 | T50IFT6LG | 94 | 156-00522 | T50RSBH5SD | 104 |
| 151-26150 | SBH1 | 150 | 156-00055 | T50LFT7 | 96 | 156-00535 | T50RFT5 | 93 |
| 151-26250 | SBH2 | 150 | 156-00056 | T50SFT7 | 96 | 156-00536 | T50RSBH5-10 | 104 |
| 151-28320 | MB3A | 120 | 156-00057 | T30RFT7 | 96 | 156-00550 | T120RSINGLECOUPLER | 115 |
| 151-28349 | MB3A | 120 | 156-00058 | T30RFT8 | 96 | 156-00559 | T40REC5A | 107 |
| 151-28412 | MB4A | 120 | 156-00060 | T50IFT8 | 96 | 156-00569 | T50RFT5 | 93 |
| 151-28430 | MB4A3 | 120 | 156-00061 | T50LFT8 | 96 | 156-00570 | T50ROSEC4A-W | 107 |
| 151-28449 | MB4CAS | 120 | 156-00062 | T30RFT10 | 96 | 156-00571 | T50RFT5 | 93 |
| 151-28459 | MB4CA | 120 | 156-00063 | T50SFT10 | 96 | 156-00576 | T50ROSEC22 | 107 |
| 151-28469 | MB4A | 120 | 156-00064 | T50IFT10 | 96 | 156-00577 | T50SMVCOC19-24,5 | 112 |
| 151-28529 | MB5A | 120 | 156-00065 | T50LFT10 | 96 | 156-00581 | COW20T50R | 134 |
| 151-28530 | MB5A3 | 120 | 156-00066 | T50LFT6 | 94 | 156-00587 | T50RFT7 | 96 |
| 151-29301 | MSBT120 | 129 | 156-00076 | T50ROSFT6 | 94 | 156-00608 | T30RFT7 | 96 |
| 151-29400 | S2CM25 | 127 | 156-00079 | T50SOSB55 | 103 | 156-00641 | COW30T50R | 134 |
| 151-29403 | S2HM25 | 127 | 156-00080 | T50SOSB5 | 103 | 156-00774 | T50ROSEC23 | 108 |
| 151-29500 | S3STM50 | 129 | 156-00083 | T50RSB5CSD | 103 | 156-00775 | T50ROSEC24 | 108 |
| 151-29600 | SAM83 | 127 | 156-00084 | T50RSB5 | 103 | 156-00788 | T50SOSEC5A | 107 |
| 151-29701 | SAOM82 | 127 | 156-00104 | T40RFT8GSD | 96 | 156-00789 | T50SOSEC5B | 107 |
| 151-30600 | CTM3 | 123 | 156-00109 | T50SOSEC4B | 107 | 156-00791 | T50SVC3.5 | 112 |
| 151-30605 | CTM3 | 123 | 156-00116 | T50ROSGBS8CC | 103 | 156-00811 | T30REC4A | 107 |
| 152-11209 | TY5K2 | 152 | 156-00120 | T50ROSFT10 | 96 | 156-00819 | T50RSBH6SD | 104 |
| 152-11309 | TY5K3 | 152 | 156-00128 | T50SMVCOC1014 | 112 | 156-00834 | T50ROSEC20 | 108 |
| 152-11359 | TY5K3/5 | 152 | 156-00129 | T50SMVCOC15-18 | 112 | 156-00845 | T150RFT9 | 96 |
| 152-11409 | TY5K4 | 152 | 156-00130 | T50SMVCOC19-24,5 | 112 | 156-00892 | T50RFT6LGSDEX | 94 |
| 152-51059 | TY5K1 | 152 | 156-00131 | T50SMVCOC39-45 | 112 | 156-00893 | T30REC4B | 107 |
| 152-55059 | TY5K5 | 152 | 156-00133 | T50SOSDSFT6.5 | 89 | 156-00907 | T50REC19 | 108 |
| 155-01600 | STAND-OFF-CLIP-2 | 132 | 156-00134 | T50SVCOC10-14 | 112 | 156-00916 | T50ROSSB5 | 103 |
| 155-03800 | FT6LG m. AMP-Aufnahme | 139 | 156-00135 | T50SVCOC15-18 | 112 | 156-00917 | T150RFT9SET | 96 |
| 155-04000 | RCC D24 | 149 | 156-00136 | T50SVCOC19-245 | 112 | 156-00918 | T50RHDM6 | 114 |
| 155-05701 | T50SOSSBH5E | 97 | 156-00137 | T50SVCOC39-45 | 112 | 156-00919 | T50RHDM6 | 114 |
| 155-11601 | BCSFT6.5 16-3MD | 131 | 156-00154 | T50SFT6LG1SD | 94 | 156-00920 | T50RHDM8 | 114 |
| 155-12300 | T50SOSSB55E | 98 | 156-00156 | T50SFT6 | 94 | 156-00924 | T50RFT6LG1SDSET | 95 |
| 155-16301 | WICKELCLIP-VDS | 133 | 156-00157 | T50RFT6 | 94 | 156-00951 | T50ROSEC21 | 107 |
| 155-17801 | CTC10FT9 | 148 | 156-00235 | T50RFT8GSD | 96 | 156-00969 | T50RTC40FT635 | 94 |
| 155-18901 | FT6LG.M.STECKERAUFN. | 139 | 156-00251 | T50ROSGBS8CA | 103 | 156-00985 | T150RFT9B | 96 |
| 155-19001 | SOC3-FT6-LG. | 134 | 156-00252 | T50ROSGBS8CB | 103 | 156-01019 | T30RFT5 | 93 |
| 155-23701 | WICKELCLIP-SB5 | 135 | 156-00264 | T50SOSSFT6.5E-MDL | 82 | 156-01037 | T50REC5A | 107 |
| 155-25201 | CTC22FT9 | 148 | 156-00271 | T50SOSSFT6.5-E-MDL | 82 | 156-01038 | T50ROSEC19 | 108 |
| 155-30602 | T50SSBS50TE | 97 | 156-00273 | T50SVCOC31-39 | 112 | 156-01056 | T50ROSFT7 | 96 |
| 155-30702 | FT6LG.YAZ.Connect.TS | 139 | 156-00275 | T120RCOUPLER | 115 | 156-01068 | T30RFT6 | 94 |
| 155-30802 | TC2FT6LG | 133 | 156-00276 | T50RCOUPLER | 115 | 156-01090 | PT2AP1SFT6.5 | 90 |
| 155-30902 | SOC4 M.FT6 | 134 | 156-00304 | T50SMVCOC31-39 | 112 | 156-01091 | PT2AP2SFT6.5 | 90 |
| 155-31102 | YAZ-CONN-TAPE-CLIP | 138 | 156-00317 | T30ROSMB3A | 120 | 156-01114 | T50REC4 | 107 |
| 155-31602 | CTC7.5FT9 | 148 | 156-00318 | T50SVC45 | 112 | 156-01186 | T30RAHD6-MD | 88 |
| 155-32602 | FT6LG.M.St.Aufn.II | 139 | 156-00379 | T50XROSSFT6.5EMDL | 82 | 156-01187 | T30RAHD6-MD | 88 |
| 155-34202 | LFC165(PSA) | 100 | 156-00380 | CBTOS50RSTUD5 | 109 | 156-01188 | T50RAHD6-MD | 88 |
| 155-36002 | STECKERHALTER SITZ | 139 | 156-00382 | T50RCOUPLER | 115 | 156-01189 | T50RAHD6-MD | 88 |
| 155-38102 | YCC-FT6-S | 139 | 156-00406 | T120RHDM6 | 114 | 156-01220 | T50ROSSFT6.5 16-2 MOD | 88 |
| 155-39002 | TCDSFT6-HEX | 133 | 156-00407 | T120RHDM6 | 114 | 156-01221 | T50ROSSFT6,5ZD16-2 | 88 |
| 155-40602 | EC11 | 143 | 156-00408 | T120RHDM8 | 114 | 156-01228 | T50ROSSOC3FT6LG | 94 |
| 155-41102 | T50SAH | 84 | 156-00409 | T120RHDM8 | 114 | 156-01246 | T50RFT6SD | 94 |
| 155-42002 | T50ROSSFT6.5-16-2-MD | 88 | 156-00419 | T50ROC15-18CBTO-SD-SET | 113 | 156-01251 | T50RHDM8 | 114 |
| 155-43702 | FT6S-Y-CONN-TS | 139 | 156-00432 | T50SOSFT5SD | 93 | 156-01253 | T18REC10SD | 107 |
| 155-43802 | CCAMPSFT7.0x12.0 | 141 | 156-00446 | T50RFT62x122HR | 88 | 156-01254 | T18REC22 | 107 |
| 155-46302 | T50SOSSB6HE | 99 | 156-00447 | T50SVC4 | 112 | 156-01255 | T18REC9SD | 107 |
| 156-00003 | T30REC5A | 107 | 156-00460 | T30RFT5 | 93 | 156-01256 | T18RFT6LG1SD | 94 |
| 156-00011 | T50ROSEC22 | 107 | 156-00461 | T50ROSEC4A | 107 | 156-01257 | T30RFT6LG1SD | 94 |
| 156-00013 | T30ROC2A | 113 | 156-00462 | T50ROSEC4B | 107 | 156-01258 | T18REC21 | 107 |
| 156-00014 | T30ROC2A | 113 | 156-00463 | T50ROSEC5A | 107 | 156-01259 | T18REC10SDSET | 108 |
| 156-00015 | T50SOSEC10 | 107 | 156-00464 | T50ROSEC5B | 107 | 156-01260 | T18RFT6SDSET | 95 |
| 156-00016 | T50SOSEC20 | 108 | 156-00465 | T50RFT7 | 96 | 156-01261 | T18REC22SET | 108 |

Article-No. 156-01262 - 170-41000

| Article-No. | Type | Page | Article-No. | Type | Page | Article-No. | Type | Page |
|-------------|----------------------|------|-------------|--------------------|------|-------------|----------------|------|
| 156-01262 | T18REC9SDSET | 108 | 157-00183 | T50SOS2DOP62x122-E | 92 | 170-01002 | Twist-In 13 | 250 |
| 156-01263 | T18RFT6LG1SDSET | 95 | 157-00184 | T50SOS3DOP65130E | 92 | 170-01004 | Twist-In 19 | 250 |
| 156-01264 | T18REC21SET | 108 | 157-00190 | T50ROSFT6LG-E2 | 91 | 170-01005 | Twist-In 25 | 250 |
| 156-01265 | T30RFT6LG1SDSET | 95 | 157-00193 | OS180FT62122A | 91 | 170-01006 | Twist-In 29 | 250 |
| 156-01278 | T50RFT6LG | 94 | 157-00194 | OS180FT62122 | 91 | 170-01007 | Twist-In 32 | 250 |
| 156-01286 | T30REC9SD SET | 108 | 157-00400 | WSS250 | 100 | 170-01008 | Twist-In 38 | 250 |
| 156-01297 | T50ROSAHD6-MD | 88 | 157-00401 | WSI250 | 100 | 170-01010 | Twist-In 50 | 250 |
| 156-01298 | T50ROSAHD6-MD | 88 | 157-00402 | WSR250 | 100 | 170-01100 | Twist-In-FR 05 | 251 |
| 156-01299 | T50ROSAHD6-MS-MD | 88 | 157-00404 | WSI380 | 100 | 170-01101 | Twist-In-FR 08 | 251 |
| 156-01302 | T50ROSAHD6-MS-MD | 88 | 161-43000 | SBPEFR1.5 | 237 | 170-01102 | Twist-In-FR 13 | 251 |
| 156-01306 | T50SOS1DOP62X122 | 95 | 161-43001 | SBPEFR1.5 | 237 | 170-01104 | Twist-In-FR 19 | 251 |
| 156-01309 | T50SOSEC 19 | 108 | 161-43100 | SBPEFR4 | 237 | 170-01105 | Twist-In-FR 25 | 251 |
| 156-01391 | T50RFT6LG1SD | 94 | 161-43101 | SBPEFR4 | 237 | 170-01106 | Twist-In-FR 29 | 251 |
| 156-01601 | CBT050R | 109 | 161-43200 | SBPEFR9 | 237 | 170-01107 | Twist-In-FR 32 | 251 |
| 156-04600 | T18ROSEC 19 | 108 | 161-43201 | SBPEFR9 | 237 | 170-01108 | Twist-In-FR 38 | 251 |
| 156-05902 | T50ROSFT6SD | 94 | 161-43300 | SBPEFR16 | 237 | 170-01109 | Twist-In-FR 50 | 251 |
| 156-05903 | T50ROSEC9 | 107 | 161-43301 | SBPEFR16 | 237 | 170-02000 | HEGMANWO-02 | 249 |
| 156-05904 | T50ROSEC 10 | 107 | 161-44000 | SBPAV01.5 | 238 | 170-02001 | HEGMANWO-04 | 249 |
| 156-05905 | T50ROSSBH5SD | 104 | 161-44100 | SBPAV04 | 238 | 170-02002 | HEGMANWO-06 | 249 |
| 156-05906 | T50ROSSB5CSD | 103 | 161-44200 | SBPAV09 | 238 | 170-02003 | HEGMANWO-08 | 249 |
| 156-06200 | T50SOSFT5 | 93 | 161-44300 | SBPAV016 | 238 | 170-02004 | HEGMANWO-10 | 249 |
| 157-00014 | T50SOS2DOP | 92 | 161-45000 | SBPTE1.5 | 239 | 170-02005 | HEGMANWO-15 | 249 |
| 157-00028 | T50SOSFT6D10E | 91 | 161-45100 | SBPTE4 | 239 | 170-02006 | HEGMANWO-20 | 249 |
| 157-00037 | T50SOSB5-High-E-C-CC | 99 | 161-45200 | SBPTE9 | 239 | 170-02007 | HEGMANWO-25 | 249 |
| 157-00039 | T50SOSB8D-M8 | 98 | 161-60001 | HAT8 | 236 | 170-02008 | HEGMANWO-30 | 249 |
| 157-00040 | T50SOSB8D-M10 | 98 | 161-60002 | HAT16 | 236 | 170-02100 | HEGMAN-02 | 249 |
| 157-00047 | LFC165-2 | 100 | 161-60003 | HAT20 | 236 | 170-02101 | HEGMAN-04 | 249 |
| 157-00053 | T50SOSFT7X12U | 92 | 161-60004 | HAT25 | 236 | 170-02102 | HEGMAN-06 | 249 |
| 157-00054 | T50SOSFT7X12U | 92 | 161-60005 | HAT30 | 236 | 170-02103 | HEGMAN-08 | 249 |
| 157-00066 | T50SOSB8U-M8 | 98 | 161-63101 | HWPVAV08 | 234 | 170-02104 | HEGMAN-10 | 249 |
| 157-00067 | T50SOSB8U-M10 | 98 | 161-63201 | HWPVAV016 | 234 | 170-02105 | HEGMAN-15 | 249 |
| 157-00068 | OS180FT7LH | 92 | 161-63301 | HWPVAV020 | 234 | 170-02106 | HEGMAN-20 | 249 |
| 157-00069 | T50SOS2DOP | 92 | 161-63401 | HWPVAV025 | 234 | 170-02107 | HEGMAN-25 | 249 |
| 157-00070 | OS180FT7LH | 92 | 161-63501 | HWPVAV030 | 234 | 170-02108 | HEGMAN-30 | 249 |
| 157-00071 | OS180FT7LH | 92 | 161-64002 | HWCLIP08 | 235 | 170-05100 | HELAHOOK10 | 252 |
| 157-00072 | T50SOSFT8E | 91 | 161-64004 | HWCLIP16 | 235 | 170-05150 | HELAHOOK15 | 252 |
| 157-00079 | OS180FT7LH | 92 | 161-64006 | HWCLIP20 | 235 | 170-05200 | HELAHOOK20 | 252 |
| 157-00080 | OS160FT6HEX | 92 | 161-64008 | HWCLIP25 | 235 | 170-05250 | HELAHOOK25 | 252 |
| 157-00081 | | 92 | 161-64010 | HWCLIP30 | 235 | 170-05300 | HELAHOOK30 | 252 |
| 157-00083 | T50SBS60T-E | 97 | 161-64012 | HWBASEA | 235 | 170-10300 | HEGP03 | 242 |
| 157-00087 | OS180FT6513 | 91 | 161-64014 | HWBASE | 235 | 170-10400 | HEGP04 | 242 |
| 157-00088 | OS180FT62122 | 91 | 162-10100 | SPS10 | 240 | 170-10500 | HEGP05 | 242 |
| 157-00089 | HT160SB5HE | 99 | 162-10150 | SPS15 | 240 | 170-10600 | HEGP06 | 242 |
| 157-00090 | HT160SB6HE | 99 | 162-10200 | SPS20 | 240 | 170-10800 | HEGP08 | 242 |
| 157-00091 | OS180FT6513 | 91 | 162-10250 | SPS25 | 240 | 170-11000 | HEGP10 | 242 |
| 157-00092 | OS180FT62122 | 91 | 162-10300 | SPS30 | 240 | 170-11200 | HEGP12 | 242 |
| 157-00093 | HT160SB5HE | 99 | 162-10350 | SPS35 | 240 | 170-11500 | HEGP15 | 242 |
| 157-00094 | HT160SB6HE | 99 | 162-10400 | SPS40 | 240 | 170-12000 | HEGP20 | 242 |
| 157-00095 | OS160FT6 | 92 | 162-10500 | SPS50 | 240 | 170-12500 | HEGP25 | 242 |
| 157-00096 | OS160FT6 | 92 | 162-20100 | SPF10 | 241 | 170-13000 | HEGP30 | 242 |
| 157-00098 | OS160FT6HEX | 92 | 162-20150 | SPF15 | 241 | 170-14000 | HEGP40 | 242 |
| 157-00101 | T60ROSSB6HEC | 99 | 162-20200 | SPF20 | 241 | 170-15000 | HEGP50 | 242 |
| 157-00103 | OS180FT62122A | 91 | 162-20250 | SPF25 | 241 | 170-30400 | HEGPV004 | 244 |
| 157-00104 | OS180FT62122A | 91 | 162-20300 | SPF30 | 241 | 170-30600 | HEGPV006 | 244 |
| 157-00111 | OS160FT6HEX | 92 | 162-20350 | SPF35 | 241 | 170-30800 | HEGPV008 | 244 |
| 157-00115 | T50SOSFT8E | 91 | 162-20400 | SPF40 | 241 | 170-31200 | HEGPV012 | 244 |
| 157-00126 | T50SOSFT6E1 | 91 | 162-20500 | SPF50 | 241 | 170-31500 | HEGPV015 | 244 |
| 157-00136 | T50SOSFT6E2 | 91 | 170-00060 | HEGPX06 | 243 | 170-32000 | HEGPV020 | 244 |
| 157-00137 | T50SOSFT6LGE | 91 | 170-00090 | HEGPX09 | 243 | 170-33000 | HEGPV030 | 244 |
| 157-00147 | T50SOSFT6E1 | 91 | 170-00120 | HEGPX12 | 243 | 170-34000 | HEGPV040 | 244 |
| 157-00159 | OS160FT6HEX | 92 | 170-00200 | HEGPX20 | 243 | 170-35000 | HEGPV050 | 244 |
| 157-00162 | OS180FT6513 | 91 | 170-00300 | HEGPX30 | 243 | 170-40400 | HEGPA6604 | 246 |
| 157-00166 | T50SOSFT6LGE | 91 | 170-00400 | HEGPX40 | 243 | 170-40600 | HEGPA6606 | 246 |
| 157-00174 | OS180FT712A | 92 | 170-01000 | Twist-In 05 | 250 | 170-40800 | HEGPA6608 | 246 |
| 157-00182 | T50SOSFT6LG-E2 | 91 | 170-01001 | Twist-In 08 | 250 | 170-41000 | HEGPA6610 | 246 |

Article-No. 170-41200 - 300-73110

| Article-No. | Type | Page | Article-No. | Type | Page | Article-No. | Type | Page |
|-------------|--------------|------|-------------|-----------|------|-------------|-----------------|------|
| 170-41200 | HEGPA6612 | 246 | 190-00090 | SNP19 | 154 | 211-15150 | ALU15C | 158 |
| 170-41600 | HEGPA6616 | 246 | 190-00127 | SNP28 | 154 | 211-15160 | ALU16C | 158 |
| 170-42000 | HEGPA6620 | 246 | 190-00254 | SNP12A | 153 | 211-15170 | ALU17C | 158 |
| 170-42500 | HEGPA6625 | 246 | 190-00258 | SNP18A | 153 | 211-15180 | ALU18C | 158 |
| 170-43000 | HEGPA6630 | 246 | 190-00300 | SNP14A | 153 | 211-15190 | ALU19C | 158 |
| 170-44000 | HEGPA6640 | 246 | 191-00005 | SNP42N | 154 | 211-15200 | ALU20C | 158 |
| 170-45000 | HEGPA6650 | 246 | 191-01700 | MSNP1-70 | 355 | 211-15220 | ALU22C | 158 |
| 170-46000 | HEGPA6660 | 246 | 191-02220 | ASNP2-22 | 355 | 211-15230 | ALU23C | 158 |
| 170-50030 | HEGPV0X03 | 245 | 191-10029 | SNP2(E) | 153 | 211-15240 | ALU24C | 158 |
| 170-50060 | HEGPV0X06 | 245 | 191-10039 | SNP3(E) | 153 | 211-15250 | ALU25C | 158 |
| 170-50090 | HEGPV0X09 | 245 | 191-10049 | SNP4(E) | 153 | 211-15260 | ALU26C | 158 |
| 170-50120 | HEGPV0X12 | 245 | 191-10069 | SNP6(E) | 153 | 211-15280 | ALU28C | 158 |
| 170-50200 | HEGPV0X20 | 245 | 191-10089 | SNP8(E) | 153 | 211-15290 | ALU29C | 158 |
| 170-50300 | HEGPV0X30 | 245 | 191-10109 | SNP10(E) | 153 | 211-15300 | ALU30C | 158 |
| 170-50400 | HEGPV0X40 | 245 | 191-10129 | SNP12(E) | 153 | 211-15340 | ALU34C | 158 |
| 170-50500 | HEGPV0X50 | 245 | 191-10149 | SNP14(E) | 153 | 211-60000 | H1P | 159 |
| 170-60401 | HEGSAS04 | 247 | 191-10169 | SNP16(E) | 153 | 211-60001 | H2P | 159 |
| 170-60600 | HEGSAS06 | 247 | 191-10189 | SNP18(E) | 153 | 211-60002 | H3P | 159 |
| 170-60900 | HEGSAS09 | 247 | 191-10209 | SNP20(E) | 154 | 211-60003 | H4P | 159 |
| 170-61200 | HEGSAS12 | 247 | 191-10229 | SNP22(E) | 154 | 211-60004 | H5P | 159 |
| 170-61500 | HEGSAS15 | 247 | 191-10249 | SNP24(E) | 154 | 211-60005 | H6P | 159 |
| 170-62000 | HEGSAS20 | 247 | 191-10329 | SNP32(E) | 154 | 211-60006 | H7P | 159 |
| 170-63000 | HEGSAS30 | 247 | 191-10349 | SNP34(E) | 154 | 211-60007 | H8P | 159 |
| 170-64000 | HEGSAS40 | 247 | 191-10369 | SNP36(E) | 154 | 211-60008 | H9P | 159 |
| 170-80503 | HEGPL03 | 248 | 191-10389 | SNP38(E) | 154 | 211-60009 | H10P | 159 |
| 170-80506 | HEGPL06 | 248 | 191-10429 | SNP42(E) | 154 | 211-60019 | H1P | 159 |
| 170-80512 | HEGPL12 | 248 | 191-10509 | SNP50(E) | 154 | 211-60029 | H2P | 159 |
| 170-80520 | HEGPL20 | 248 | 191-10589 | SNP58(E) | 154 | 211-60039 | H3P | 159 |
| 170-80530 | HEGPL30 | 248 | 191-24700 | ASNP24-70 | 355 | 211-60049 | H4P | 159 |
| 170-80540 | HEGPL40 | 248 | 192-10010 | SNP1 | 153 | 211-60059 | H5P | 159 |
| 170-80550 | HEGPL50 | 248 | 192-10020 | SNP2 | 153 | 211-60069 | H6P | 159 |
| 170-99001 | HSG0 | 256 | 192-10040 | SNP4 | 153 | 211-60079 | H7P | 159 |
| 173-00400 | HEGEMIP04 | 253 | 192-10060 | SNP6 | 153 | 211-60089 | H8P | 159 |
| 173-00600 | HEGEMIP06 | 253 | 192-10070 | SNP7 | 153 | 211-60099 | H9P | 159 |
| 173-00800 | HEGEMIP08 | 253 | 192-10080 | SNP8 | 153 | 211-60109 | H10P | 159 |
| 173-01000 | HEGEMIP10 | 253 | 192-10100 | SNP10 | 153 | 211-60119 | H11P | 159 |
| 173-01200 | HEGEMIP12 | 253 | 192-10160 | SNP16 | 153 | 211-60120 | H11P | 159 |
| 173-01400 | HEGEMIP14 | 253 | 192-10220 | SNP22 | 154 | 211-60129 | H12P | 159 |
| 173-01600 | HEGEMIP16 | 253 | 192-10240 | SNP24 | 154 | 211-60139 | H13P | 159 |
| 173-01800 | HEGEMIP18 | 253 | 192-10320 | SNP32 | 154 | 211-60149 | H14P | 159 |
| 173-02000 | HEGEMIP20 | 253 | 192-10360 | SNP36 | 154 | 211-60159 | H15P | 159 |
| 173-02001 | HEGEMIP-HY20 | 255 | 192-10380 | SNP38 | 154 | 211-60169 | H16P | 159 |
| 173-03000 | HEGEMIP-HY30 | 255 | 192-10500 | SNP50 | 154 | 211-60179 | H17P | 159 |
| 173-03501 | HEGEMIP-HY35 | 255 | 193-00150 | SNP1.5 | 153 | 211-60189 | H18P | 159 |
| 173-04000 | HEGEMIP-HY40 | 255 | 201-20010 | R1 | 235 | 241-00001 | PLUGFT6XL | 155 |
| 173-05000 | HEGEMIP-HY50 | 255 | 211-10040 | ALU4 | 157 | 241-00002 | PLUGFT6XL | 155 |
| 173-60400 | HEGEMIPV004 | 254 | 211-10050 | ALU5 | 157 | 251-30109 | G51TA | 257 |
| 173-60600 | HEGEMIPV006 | 254 | 211-10060 | ALU6 | 157 | 251-30209 | G51TB | 257 |
| 173-60800 | HEGEMIPV008 | 254 | 211-10070 | ALU7 | 157 | 251-30309 | G51TC | 257 |
| 173-61000 | HEGEMIPV010 | 254 | 211-10080 | ALU8 | 157 | 251-30409 | G51TD | 257 |
| 173-61200 | HEGEMIPV012 | 254 | 211-10100 | ALU10 | 157 | 251-30509 | G51TE | 257 |
| 173-61400 | HEGEMIPV014 | 254 | 211-10110 | ALU11 | 157 | 251-30609 | G51TF | 257 |
| 173-61600 | HEGEMIPV016 | 254 | 211-10120 | ALU12 | 157 | 251-30709 | G51TG | 257 |
| 173-61800 | HEGEMIPV018 | 254 | 211-10130 | ALU13 | 157 | 251-30809 | G51TH | 257 |
| 173-62000 | HEGEMIPV020 | 254 | 211-15040 | ALU4C | 157 | 300-73010 | TCN20-1.2/0.6 | 168 |
| 178-00005 | FE3 | 228 | 211-15050 | ALU5C | 157 | 300-73020 | TCN20-1.6/0.8 | 168 |
| 178-00012 | FE4 | 228 | 211-15060 | ALU6C | 157 | 300-73030 | TCN20-2.4/1.2 | 168 |
| 178-00020 | FE5 | 228 | 211-15070 | ALU7C | 157 | 300-73040 | TCN20-3.2/1.6 | 168 |
| 178-00056 | FE9 | 228 | 211-15080 | ALU8C | 157 | 300-73050 | TCN20-4.8/2.4 | 168 |
| 178-00068 | FE10 | 228 | 211-15090 | ALU9C | 157 | 300-73060 | TCN20-6.4/3.2 | 168 |
| 178-00083 | FE11 | 228 | 211-15100 | ALU10C | 157 | 300-73070 | TCN20-9.5/4.8 | 168 |
| 178-00119 | FE15 | 228 | 211-15110 | ALU11C | 157 | 300-73080 | TCN20-12.7/6.4 | 168 |
| 178-00143 | FE19 | 228 | 211-15120 | ALU12C | 158 | 300-73090 | TCN20-19.1/9.5 | 168 |
| 190-00022 | SNP1 | 153 | 211-15130 | ALU13C | 158 | 300-73100 | TCN20-25.4/12.7 | 168 |
| 190-00029 | SNP1.25 | 153 | 211-15140 | ALU14C | 158 | 300-73110 | TCN20-38.1/19.1 | 168 |

Article-No. 300-73120 - 311-00169

| Article-No. | Type | Page | Article-No. | Type | Page | Article-No. | Type | Page |
|-------------|-----------------|------|-------------|------------------|------|-------------|-----------------|------|
| 300-73120 | TCN20-50.8/25.4 | 168 | 305-12709 | HFT-A-12.7/6.4 | 177 | 309-13819 | TF21-38.0/19.0 | 174 |
| 300-73130 | TCN20-2.4/0.8 | 169 | 305-12745 | HFT-A-12.7/6.4 | 177 | 309-15080 | TF21-50.8/25.4 | 174 |
| 300-73140 | TCN20-3.2/1.2 | 169 | 305-19000 | HFT-A-19.0/9.5 | 178 | 309-15082 | TF21-50.8/25.4 | 174 |
| 300-73150 | TCN20-4.8/1.6 | 169 | 305-19002 | HFT-A-19.0/9.5 | 178 | 309-15084 | TF21-50.8/25.4 | 174 |
| 300-73160 | TCN20-6.6/2.4 | 169 | 305-19004 | HFT-A-19.0/9.5 | 178 | 309-15086 | TF21-50.8/25.4 | 174 |
| 300-73170 | TCN20-9.5/3.2 | 169 | 305-19006 | HFT-A-19.0/9.5 | 178 | 309-15087 | TF21-50.8/25.4 | 174 |
| 300-73180 | TCN20-12.7/4.8 | 169 | 305-19009 | HFT-A-19.0/9.5 | 178 | 309-15089 | TF21-50.8/25.4 | 174 |
| 300-73190 | TCN20-19.0/6.4 | 169 | 305-19045 | HFT-A-19.0/9.5 | 178 | 309-17600 | TF21-76.0/38.0 | 174 |
| 300-73200 | TCN20-25.4/9.5 | 169 | 305-25400 | HFT-A-25.4/12.7 | 178 | 309-17602 | TF21-76.0/38.0 | 174 |
| 300-73210 | TCN20-38.0/12.7 | 169 | 305-25402 | HFT-A-25.4/12.7 | 178 | 309-17604 | TF21-76.0/38.0 | 174 |
| 302-20120 | TL27-1.2/0.6 | 170 | 305-25404 | HFT-A-25.4/12.7 | 178 | 309-17606 | TF21-76.0/38.0 | 174 |
| 302-20160 | TL27-1.6/0.8 | 170 | 305-25406 | HFT-A-25.4/12.7 | 178 | 309-17609 | TF21-76.0/38.0 | 174 |
| 302-21270 | TL27-12.7/6.4 | 170 | 305-25409 | HFT-A-25.4/12.7 | 178 | 309-20122 | TF21-1.2/0.6 | 172 |
| 302-23810 | TL27-38.1/19.1 | 170 | 305-25445 | HFT-A-25.4/12.7 | 178 | 309-20124 | TF21-1.2/0.6 | 172 |
| 302-25080 | TL27-50.8/25.4 | 170 | 305-38100 | HFT-A-38.0/19.0 | 178 | 309-20126 | TF21-1.2/0.6 | 172 |
| 302-30240 | TL27-2.4/1.2 | 170 | 305-38102 | HFT-A-38.0/19.0 | 178 | 309-20129 | TF21-1.2/0.6 | 172 |
| 302-30320 | TL27-3.2/1.6 | 170 | 305-38104 | HFT-A-38.0/19.0 | 178 | 309-20162 | TF21-1.6/0.8 | 172 |
| 302-30480 | TL27-4.8/2.4 | 170 | 305-38106 | HFT-A-38.0/19.0 | 178 | 309-20164 | TF21-1.6/0.8 | 172 |
| 302-30640 | TL27-6.4/3.2 | 170 | 305-38109 | HFT-A-38.0/19.0 | 178 | 309-20166 | TF21-1.6/0.8 | 172 |
| 302-30950 | TL27-9.5/4.8 | 170 | 305-38145 | HFT-A-38.0/19.0 | 178 | 309-20169 | TF21-1.6/0.8 | 172 |
| 302-31900 | TL27-19.1/9.5 | 170 | 305-50800 | HFT-A-50.8/25.4 | 178 | 309-20242 | TF21-2.4/1.2 | 173 |
| 302-32540 | TL27-25.4/12.7 | 170 | 305-50802 | HFT-A-50.8/25.4 | 178 | 309-20244 | TF21-2.4/1.2 | 173 |
| 305-01200 | HFT-A-1.2/0.6 | 176 | 305-50804 | HFT-A-50.8/25.4 | 178 | 309-20246 | TF21-2.4/1.2 | 173 |
| 305-01202 | HFT-A-1.2/0.6 | 176 | 305-50806 | HFT-A-50.8/25.4 | 178 | 309-20249 | TF21-2.4/1.2 | 173 |
| 305-01204 | HFT-A-1.2/0.6 | 176 | 305-50809 | HFT-A-50.8/25.4 | 178 | 309-20322 | TF21-3.2/1.6 | 173 |
| 305-01206 | HFT-A-1.2/0.6 | 176 | 305-76200 | HFT-A-76.0/38.0 | 178 | 309-20324 | TF21-3.2/1.6 | 173 |
| 305-01209 | HFT-A-1.2/0.6 | 176 | 305-76202 | HFT-A-76.0/38.0 | 178 | 309-20326 | TF21-3.2/1.6 | 173 |
| 305-01600 | HFT-A-1.6/0.8 | 176 | 305-76204 | HFT-A-76.0/38.0 | 178 | 309-20329 | TF21-3.2/1.6 | 173 |
| 305-01602 | HFT-A-1.6/0.8 | 176 | 305-76206 | HFT-A-76.0/38.0 | 178 | 309-20952 | TF21-9.5/4.8 | 173 |
| 305-01604 | HFT-A-1.6/0.8 | 176 | 305-76209 | HFT-A-76.0/38.0 | 178 | 309-20954 | TF21-9.5/4.8 | 173 |
| 305-01606 | HFT-A-1.6/0.8 | 176 | 305-91600 | HFT-A-101.6/50.8 | 178 | 309-20956 | TF21-9.5/4.8 | 173 |
| 305-01609 | HFT-A-1.6/0.8 | 176 | 305-91602 | HFT-A-101.6/50.8 | 178 | 309-20959 | TF21-9.5/4.8 | 173 |
| 305-02400 | HFT-A-2.4/1.2 | 176 | 305-91604 | HFT-A-101.6/50.8 | 178 | 309-21272 | TF21-12.7/6.4 | 173 |
| 305-02402 | HFT-A-2.4/1.2 | 176 | 305-91606 | HFT-A-101.6/50.8 | 178 | 309-21274 | TF21-12.7/6.4 | 173 |
| 305-02404 | HFT-A-2.4/1.2 | 176 | 305-91609 | HFT-A-101.6/50.8 | 178 | 309-21276 | TF21-12.7/6.4 | 173 |
| 305-02406 | HFT-A-2.4/1.2 | 176 | 309-10120 | TF21-1.2/0.6 | 172 | 309-21279 | TF21-12.7/6.4 | 173 |
| 305-02409 | HFT-A-2.4/1.2 | 176 | 309-10160 | TF21-1.6/0.8 | 172 | 309-31023 | TF24-101.6/50.8 | 175 |
| 305-03200 | HFT-A-3.2/1.6 | 177 | 309-10240 | TF21-2.4/1.2 | 173 | 309-31903 | TF24-19.1/9.5 | 175 |
| 305-03202 | HFT-A-3.2/1.6 | 177 | 309-10320 | TF21-3.2/1.6 | 173 | 309-32543 | TF24-25.4/12.7 | 175 |
| 305-03204 | HFT-A-3.2/1.6 | 177 | 309-10480 | TF21-4.8/2.4 | 173 | 309-33813 | TF24-38.1/19.1 | 175 |
| 305-03206 | HFT-A-3.2/1.6 | 177 | 309-10640 | TF21-6.4/3.2 | 173 | 309-35083 | TF24-50.8/25.4 | 175 |
| 305-03209 | HFT-A-3.2/1.6 | 177 | 309-10950 | TF21-9.5/4.8 | 173 | 309-37603 | TF24-76.2/38.1 | 175 |
| 305-03245 | HFT-A-3.2/1.6 | 177 | 309-11020 | TF21-101.6/50.8 | 174 | 309-40123 | TF24-1.2/0.6 | 175 |
| 305-04800 | HFT-A-4.8/2.4 | 177 | 309-11022 | TF21-101.6/50.8 | 174 | 309-40163 | TF24-1.6/0.8 | 175 |
| 305-04802 | HFT-A-4.8/2.4 | 177 | 309-11024 | TF21-101.6/50.8 | 174 | 309-40243 | TF24-2.4/1.2 | 175 |
| 305-04804 | HFT-A-4.8/2.4 | 177 | 309-11026 | TF21-101.6/50.8 | 174 | 309-40247 | TF21-2.4/1.2 | 173 |
| 305-04806 | HFT-A-4.8/2.4 | 177 | 309-11029 | TF21-101.6/50.8 | 174 | 309-40323 | TF24-3.2/1.6 | 175 |
| 305-04809 | HFT-A-4.8/2.4 | 177 | 309-11270 | TF21-12.7/6.4 | 173 | 309-40327 | TF21-3.2/1.6 | 173 |
| 305-04845 | HFT-A-4.8/2.4 | 177 | 309-11900 | TF21-19.0/9.5 | 174 | 309-40953 | TF24-9.5/4.8 | 175 |
| 305-06400 | HFT-A-6.4/3.2 | 177 | 309-11902 | TF21-19.0/9.5 | 174 | 309-41273 | TF24-12.7/6.4 | 175 |
| 305-06402 | HFT-A-6.4/3.2 | 177 | 309-11904 | TF21-19.0/9.5 | 174 | 309-41277 | TF21-12.7/6.4 | 173 |
| 305-06404 | HFT-A-6.4/3.2 | 177 | 309-11906 | TF21-19.0/9.5 | 174 | 309-50482 | TF21-4.8/2.4 | 173 |
| 305-06406 | HFT-A-6.4/3.2 | 177 | 309-11907 | TF21-19.0/9.5 | 174 | 309-50483 | TF24-4.8/2.4 | 175 |
| 305-06409 | HFT-A-6.4/3.2 | 177 | 309-11909 | TF21-19.0/9.5 | 174 | 309-50484 | TF21-4.8/2.4 | 173 |
| 305-06445 | HFT-A-6.4/3.2 | 177 | 309-12540 | TF21-25.4/12.7 | 174 | 309-50486 | TF21-4.8/2.4 | 173 |
| 305-09500 | HFT-A-9.5/4.8 | 177 | 309-12542 | TF21-25.4/12.7 | 174 | 309-50487 | TF21-4.8/2.4 | 173 |
| 305-09502 | HFT-A-9.5/4.8 | 177 | 309-12544 | TF21-25.4/12.7 | 174 | 309-50489 | TF21-4.8/2.4 | 173 |
| 305-09504 | HFT-A-9.5/4.8 | 177 | 309-12546 | TF21-25.4/12.7 | 174 | 309-50642 | TF21-6.4/3.2 | 173 |
| 305-09506 | HFT-A-9.5/4.8 | 177 | 309-12547 | TF21-25.4/12.7 | 174 | 309-50643 | TF24-6.4/3.2 | 175 |
| 305-09509 | HFT-A-9.5/4.8 | 177 | 309-12549 | TF21-25.4/12.7 | 174 | 309-50644 | TF21-6.4/3.2 | 173 |
| 305-09545 | HFT-A-9.5/4.8 | 177 | 309-13810 | TF21-38.0/19.0 | 174 | 309-50646 | TF21-6.4/3.2 | 173 |
| 305-12700 | HFT-A-12.7/6.4 | 177 | 309-13812 | TF21-38.0/19.0 | 174 | 309-50647 | TF21-6.4/3.2 | 173 |
| 305-12702 | HFT-A-12.7/6.4 | 177 | 309-13814 | TF21-38.0/19.0 | 174 | 309-50649 | TF21-6.4/3.2 | 173 |
| 305-12704 | HFT-A-12.7/6.4 | 177 | 309-13816 | TF21-38.0/19.0 | 174 | 309-50957 | TF21-9.5/4.8 | 173 |
| 305-12706 | HFT-A-12.7/6.4 | 177 | 309-13817 | TF21-38.0/19.0 | 174 | 311-00169 | TK20-1.6/0.8 | 185 |

Article-No. 311-00249 - 333-40300

| Article-No. | Type | Page | Article-No. | Type | Page | Article-No. | Type | Page |
|-------------|----------------|------|-------------|--------------------|------|-------------|--------------|------|
| 311-00249 | TK20-2.4/1.2 | 185 | 321-10090 | HU47-9/3 | 197 | 333-30150 | TF31-1.5/0.5 | 179 |
| 311-00329 | TK20-3.2/1.6 | 185 | 321-10130 | HU47-13/4 | 197 | 333-30152 | TF31-1.5/0.5 | 179 |
| 311-00489 | TK20-4.8/2.4 | 185 | 321-10180 | HU47-19/6 | 197 | 333-30153 | TF34-1.5/0.5 | 182 |
| 311-00649 | TK20-6.4/3.2 | 185 | 321-10280 | HU47-33/8 | 197 | 333-30154 | TF31-1.5/0.5 | 179 |
| 311-00959 | TK20-9.5/4.8 | 185 | 321-10450 | HU47-45/12 | 197 | 333-30155 | TF31-1.5/0.5 | 179 |
| 311-01279 | TK20-12.7/6.4 | 185 | 321-10510 | HU47-51/16 | 197 | 333-30156 | TF31-1.5/0.5 | 179 |
| 311-01909 | TK20-19.1/9.5 | 185 | 321-10680 | HU47-68/22 | 197 | 333-30157 | TF31-1.5/0.5 | 179 |
| 311-02549 | TK20-25.4/12.7 | 185 | 321-10850 | HU47-85/25 | 197 | 333-30159 | TF31-1.5/0.5 | 179 |
| 311-03819 | TK20-38.1/19.1 | 185 | 321-10900 | HU47-105/30 | 197 | 333-30300 | TF31-3/1 | 179 |
| 311-05089 | TK20-50.8/25.4 | 185 | 321-11300 | HU47-130/36 | 197 | 333-30302 | TF31-3/1 | 179 |
| 311-90129 | TK29-1.2/0.6 | 186 | 321-11600 | HU47-160/50 | 197 | 333-30303 | TF34-3/1 | 182 |
| 311-90169 | TK29-1.6/0.8 | 186 | 321-11850 | HU47-180/50 | 197 | 333-30304 | TF31-3/1 | 179 |
| 311-90249 | TK29-2.4/1.2 | 186 | 321-20090 | HA47-9/3 | 196 | 333-30305 | TF31-3/1 | 179 |
| 311-90329 | TK29-3.2/1.6 | 186 | 321-20130 | HA47-13/4 | 196 | 333-30306 | TF31-3/1 | 179 |
| 311-90489 | TK29-4.8/2.4 | 186 | 321-20180 | HA47-19/6 | 196 | 333-30307 | TF31-3/1 | 179 |
| 311-90649 | TK29-6.4/3.2 | 186 | 321-20280 | HA47-33/8 | 196 | 333-30309 | TF31-3/1 | 179 |
| 311-90959 | TK29-9.5/4.8 | 186 | 321-20450 | HA47-45/12 | 196 | 333-30600 | TF31-6/2 | 180 |
| 311-91279 | TK29-12.7/6.4 | 186 | 321-20510 | HA47-51/16 | 196 | 333-30602 | TF31-6/2 | 180 |
| 311-91909 | TK29-19.1/9.5 | 186 | 321-20680 | HA47-68/22 | 196 | 333-30603 | TF34-6/2 | 182 |
| 311-92549 | TK29-25.4/12.7 | 186 | 321-20850 | HA47-85/25 | 196 | 333-30604 | TF31-6/2 | 180 |
| 311-93819 | TK29-38.1/19.1 | 186 | 321-20900 | HA47-105/30 | 196 | 333-30605 | TF31-6/2 | 180 |
| 311-95089 | TK29-50.8/25.4 | 186 | 321-21300 | HA47-130/36 | 196 | 333-30606 | TF31-6/2 | 180 |
| 315-13000 | TA37 3-1 | 191 | 321-21600 | HA47-160/50 | 196 | 333-30607 | TF31-6/2 | 180 |
| 315-13001 | TA37 4,5-1,5 | 191 | 321-21850 | HA47-180/50 | 196 | 333-30609 | TF31-6/2 | 180 |
| 315-13002 | TA37 6-2 | 191 | 323-00100 | MA40 8/2 | 195 | 333-30900 | TF31-9/3 | 180 |
| 315-13003 | TA37 9-3 | 191 | 323-00101 | MA40 12/3 | 195 | 333-30902 | TF31-9/3 | 180 |
| 315-13004 | TA37 12-4 | 191 | 323-00103 | MA40 16/5 | 195 | 333-30903 | TF34-9/3 | 182 |
| 315-13005 | TA37 19-6 | 191 | 323-00104 | MA40 22/6 | 195 | 333-30904 | TF31-9/3 | 180 |
| 315-13006 | TA37 24-8 | 191 | 323-00105 | MA40 33/8 | 195 | 333-30905 | TF31-9/3 | 180 |
| 315-13007 | TA37 40-13 | 191 | 323-00106 | MA40 40/12 | 195 | 333-30906 | TF31-9/3 | 180 |
| 315-13008 | TA37 50-19 | 191 | 323-00107 | MA40 55/16 | 195 | 333-30907 | TF31-9/3 | 180 |
| 315-13009 | TA37 75-25 | 191 | 323-10120 | MU47-12/3 | 194 | 333-30909 | TF31-9/3 | 180 |
| 315-13011 | TA37 120-45 | 191 | 323-10190 | MU47-19/6 | 194 | 333-31200 | TF31-12/4 | 180 |
| 315-50320 | TR27-3.2/1.6 | 171 | 323-10300 | MU47-30/8 | 194 | 333-31202 | TF31-12/4 | 180 |
| 315-50480 | TR27-4.8/2.4 | 171 | 323-10400 | MU47-40/12 | 194 | 333-31203 | TF34-12/4 | 182 |
| 315-50640 | TR27-6.4/3.2 | 171 | 323-10500 | MU47-50/16 | 194 | 333-31204 | TF31-12/4 | 180 |
| 315-50950 | TR27-9.5/4.8 | 171 | 323-10630 | MU47-63/19 | 194 | 333-31205 | TF31-12/4 | 180 |
| 315-51270 | TR27-12.7/6.4 | 171 | 323-10750 | MU47-75/22 | 194 | 333-31206 | TF31-12/4 | 180 |
| 315-51900 | TR27-19.1/9.5 | 171 | 323-10950 | MU47-95/30 | 194 | 333-31207 | TF31-12/4 | 180 |
| 315-52540 | TR27-25.4/12.7 | 171 | 323-11150 | MU47 115/34 | 194 | 333-31209 | TF31-12/4 | 180 |
| 315-53810 | TR27-38.1/19.1 | 171 | 323-11400 | MU47-140/42 | 194 | 333-31800 | TF31-18/6 | 180 |
| 315-55100 | TR27-50.8/25.4 | 171 | 323-20120 | MA47-12/3 | 194 | 333-31802 | TF31-18/6 | 180 |
| 318-30300 | TA32-3/1 | 192 | 323-20190 | MA47-19/6 | 194 | 333-31803 | TF34-18/6 | 182 |
| 318-30450 | TA32 4.5/1.5 | 192 | 323-20300 | MA47-30/8 | 194 | 333-31804 | TF31-18/6 | 180 |
| 318-30600 | TA32-6/2 | 192 | 323-20400 | MA47-40/12 | 194 | 333-31805 | TF31-18/6 | 180 |
| 318-30900 | TA32-9/3 | 192 | 323-20500 | MA47-50/16 | 194 | 333-31806 | TF31-18/6 | 180 |
| 318-31200 | TA32-12/4 | 192 | 323-20630 | MA47-63/19 | 194 | 333-31807 | TF31-18/6 | 180 |
| 318-31900 | TA32-19/6 | 192 | 323-20750 | MA47-75/22 | 194 | 333-31809 | TF31-18/6 | 180 |
| 318-32400 | TA32-24/8 | 192 | 323-20950 | MA47-95/30 | 194 | 333-32400 | TF31-24/8 | 181 |
| 318-34000 | TA32-40/13 | 192 | 323-21150 | MA47-115/34 | 194 | 333-32402 | TF31-24/8 | 181 |
| 318-40400 | TA42-4/1 | 193 | 323-21400 | MA47-140/42 | 194 | 333-32403 | TF34-24/8 | 182 |
| 318-40800 | TA42-8/2 | 193 | 330-00320 | VITON®-E-3.2/1.6 | 187 | 333-32404 | TF31-24/8 | 181 |
| 318-41200 | TA42-12/3 | 193 | 330-00480 | VITON®-E-4.8/2.4 | 187 | 333-32405 | TF31-24/8 | 181 |
| 318-41600 | TA42-16/4 | 193 | 330-00640 | VITON®-E-6.4/3.2 | 187 | 333-32406 | TF31-24/8 | 181 |
| 318-42400 | TA42-24/6 | 193 | 330-00950 | VITON®-E-9.5/4.8 | 187 | 333-32407 | TF31-24/8 | 181 |
| 318-43200 | TA42-32/8 | 193 | 330-01270 | VITON®-E-12.7/6.4 | 187 | 333-32409 | TF31-24/8 | 181 |
| 318-45200 | TA42-52/13 | 193 | 330-01900 | VITON®-E-19.0/9.5 | 187 | 333-34000 | TF31-40/13 | 181 |
| 321-00100 | HA40 9/3 | 198 | 330-02540 | VITON®-E-25.4/12.7 | 187 | 333-34002 | TF31-40/13 | 181 |
| 321-00101 | HA40 13/4 | 198 | 330-03810 | VITON®-E-38.0/19.0 | 187 | 333-34003 | TF34-40/13 | 182 |
| 321-00102 | HA40 22/6 | 198 | 330-05080 | VITON®-E-50.8/25.4 | 187 | 333-34004 | TF31-40/13 | 181 |
| 321-00103 | HA40 33/8 | 198 | 331-00129 | TK20-1.2/0.6 | 185 | 333-34005 | TF31-40/13 | 181 |
| 321-00104 | HA40 40/12 | 198 | 333-20150 | TF31-1.5/0.5 | 179 | 333-34006 | TF31-40/13 | 181 |
| 321-00105 | HA40 55/16 | 198 | 333-20900 | TF31-9/3 | 180 | 333-34007 | TF31-40/13 | 181 |
| 321-00106 | HA40 75/22 | 198 | 333-21200 | TF31-12/4 | 180 | 333-34009 | TF31-40/13 | 181 |
| 321-00107 | HA40 92/25 | 198 | 333-24000 | TF31-40/13 | 181 | 333-40300 | TF31-3/1 | 179 |

Article-No. 333-40600 - 422-20400

| Article-No. | Type | Page | Article-No. | Type | Page | Article-No. | Type | Page |
|-------------|-----------------|------|-------------|--------------------------------|------|-------------|---------------|------|
| 333-40600 | TF31-6/2 | 180 | 391-30000 | ShrinkPad 110 | 354 | 404-11180 | 411-1-G | 217 |
| 333-41800 | TF31-18/6 | 180 | 391-30001 | Pad for ShrinkPad (Spare part) | 354 | 404-13180 | 413-1-G | 217 |
| 333-42400 | TF31-24/8 | 181 | 391-50200 | H5002 | 353 | 404-18020 | 418-4-B8W2 | 218 |
| 336-00079 | TFE2-30 | 188 | 391-50400 | H5004 | 353 | 404-42009 | 442-1-B8WM250 | 218 |
| 336-00099 | TFE2-28 | 188 | 391-50500 | Z3 Reflector | 353 | 404-44022 | 444-2-B8W2 | 218 |
| 336-00109 | TFE2-26 | 188 | 391-50600 | Z4 Wide Slot Nozzle | 353 | 405-08035 | 508-3-B7W | 218 |
| 336-00139 | TFE2-24 | 188 | 401-13180 | 113-1-G | 210 | 405-08036 | 508-3-B7 | 218 |
| 336-00149 | TFE2-22 | 188 | 401-13480 | 113-4-G | 210 | 406-08023 | 608-2-B7 | 219 |
| 336-00159 | TFE2-20 | 188 | 401-29180 | 129-1-G | 211 | 406-08024 | 608-2-B7W | 219 |
| 336-00199 | TFE2-18 | 188 | 401-30180 | 130-1-G | 211 | 406-09023 | 609-2-B7 | 219 |
| 336-00249 | TFE2-16 | 188 | 401-31180 | 131-1-G | 211 | 406-09027 | 609-2-B7W | 219 |
| 336-00319 | TFE2-14 | 188 | 401-32180 | 132-1-G | 211 | 406-10000 | 610-1-B8HW | 219 |
| 336-00399 | TFE2-12 | 188 | 401-33180 | 133-1-G | 211 | 411-08180 | 1108-1-G | 221 |
| 336-00489 | TFE2-10 | 188 | 401-34180 | 134-1-G | 211 | 411-08480 | 1108-4-G | 221 |
| 336-00619 | TFE2-8 | 188 | 401-35180 | 135-1-G | 211 | 411-21180 | 1121-1-G | 222 |
| 336-00779 | TFE2-6 | 188 | 401-36180 | 136-1-G | 211 | 411-22180 | 1122-1-G | 222 |
| 336-00949 | TFE2-4 | 188 | 401-38180 | 138-1-G | 211 | 411-23180 | 1123-1-G | 222 |
| 336-01109 | TFE2-2 | 188 | 401-52780 | 152-41-G | 209 | 411-24180 | 1124-1-G | 222 |
| 336-01209 | TFE2-0 | 188 | 401-52880 | 152-42-G | 209 | 411-25180 | 1125-1-G | 222 |
| 339-00209 | TFE4-5/6/4 | 189 | 401-53780 | 153-41-G | 209 | 411-26180 | 1126-1-G | 222 |
| 339-00329 | TFE4-1/8 | 189 | 401-53880 | 153-42-G | 209 | 411-27180 | 1127-1-G | 222 |
| 339-00340 | TFE4-3/16 | 189 | 401-54780 | 154-41-G | 209 | 411-28180 | 1128-1-G | 222 |
| 339-00649 | TFE4-1/4 | 189 | 401-54880 | 154-42-G | 209 | 411-29180 | 1129-1-G | 222 |
| 339-00959 | TFE4-3/8 | 189 | 401-55780 | 155-41-G | 209 | 411-33180 | 1133-1-G | 223 |
| 339-01279 | TFE4-1/2 | 189 | 401-55880 | 155-42-G | 209 | 411-34180 | 1134-1-G | 223 |
| 339-01599 | TFE4-5/8 | 189 | 401-56780 | 156-41-G | 209 | 411-35180 | 1135-1-G | 223 |
| 339-01909 | TFE4-3/4 | 189 | 401-56880 | 156-42-G | 209 | 411-36180 | 1136-1-G | 223 |
| 339-02549 | TFE4-1 | 189 | 401-57780 | 157-41-G | 209 | 411-41180 | 1141-1-G | 222 |
| 339-03189 | TFE4-1 1/4 | 189 | 401-57880 | 157-42-G | 209 | 411-52480 | 1152-4-G | 220 |
| 340-03010 | EPS-300-3/1 | 190 | 401-57980 | 157-43-G | 209 | 411-54480 | 1154-4-G | 220 |
| 340-06020 | EPS-300-6/2 | 190 | 401-58780 | 158-41-G | 209 | 411-55480 | 1155-4-G | 220 |
| 340-09030 | EPS-300-9/3 | 190 | 401-58880 | 158-42-G | 209 | 411-56480 | 1156-4-G | 220 |
| 340-12040 | EPS-300-12/4 | 190 | 401-58980 | 158-43-G | 209 | 411-57480 | 1157-4-G | 220 |
| 340-19060 | EPS-300-19/6 | 190 | 401-59780 | 159-41-G | 209 | 411-58480 | 1158-4-G | 220 |
| 340-24080 | EPS-300-24/8 | 190 | 401-59880 | 159-42-G | 209 | 411-59480 | 1159-4-G | 220 |
| 340-40130 | EPS-300-40/13 | 190 | 401-59980 | 159-43-G | 209 | 411-60480 | 1160-4-G | 220 |
| 341-04010 | EPS-400-4/1 | 190 | 401-60780 | 160-41-G | 209 | 412-01180 | 1201-1-G | 224 |
| 341-08020 | EPS-400-8/2 | 190 | 401-60880 | 160-42-G | 209 | 412-02180 | 1202-1-G | 224 |
| 341-12030 | EPS-400-12/3 | 190 | 401-60980 | 160-43-G | 209 | 412-03180 | 1203-1-G | 224 |
| 341-16040 | EPS-400-16/4 | 190 | 401-76180 | 176-1-G | 212 | 412-04180 | 1204-1-G | 225 |
| 341-24060 | EPS-400-24/6 | 190 | 401-77180 | 177-1-G | 212 | 412-05180 | 1205-1-G | 224 |
| 341-32080 | EPS-400-32/8 | 190 | 401-78180 | 178-1-G | 212 | 412-06180 | 1206-1-G | 224 |
| 342-20000 | SE28 3,2/1,6 | 183 | 401-79180 | 179-1-G | 212 | 412-07180 | 1207-1-G | 224 |
| 342-20010 | SE28 4,8/2,4 | 183 | 401-99480 | 199-4-G | 213 | 412-09180 | 1209-1-G | 224 |
| 342-20020 | SE28 6,4/3,2 | 183 | 402-01180 | 201-1-G | 213 | 412-16180 | 1216-1-G | 225 |
| 342-20030 | SE28 9,5/4,8 | 183 | 402-01220 | 201-2-G | 213 | 413-01180 | 1301-1-G | 225 |
| 342-20040 | SE28 12,7/6,4 | 183 | 402-03180 | 203-1-G | 214 | 413-02180 | 1302-1-G | 225 |
| 342-20050 | SE28 19,0/9,5 | 183 | 402-04180 | 204-1-G | 214 | 413-03180 | 1303-1-G | 225 |
| 342-20060 | SE28 25,4/12,7 | 183 | 402-06180 | 206-1-G | 214 | 413-06180 | 1306-1-G | 225 |
| 342-20070 | SE28 38,0/19,0 | 183 | 402-12180 | 212-1-G | 214 | 413-11180 | 1311-1-G | 225 |
| 342-20080 | SE28 51,0/25,4 | 183 | 402-13180 | 213-1-G | 214 | 422-00001 | 313C722-9 | 203 |
| 342-20090 | SE28 76,0/38,0 | 183 | 402-16039 | 216-3-B8W | 215 | 422-00101 | 313C732-9 | 203 |
| 342-20100 | SE28 101,2/51,0 | 183 | 402-18051 | 218-2-B8W | 215 | 422-00201 | 313C743-9 | 203 |
| 342-30000 | TE28 2,4/1,2 | 184 | 402-23058 | 223-2-B8W | 215 | 422-00302 | 313C753-9 | 203 |
| 342-30010 | TE28 3,2/1,6 | 184 | 403-04180 | 304-1-G | 216 | 422-00400 | 313C764-9 | 203 |
| 342-30020 | TE28 4,8/2,4 | 184 | 403-06180 | 306-1-G | 216 | 422-00501 | 313C774-9 | 203 |
| 342-30030 | TE28 6,4/3,2 | 184 | 403-10180 | 310-1-G | 216 | 422-10000 | 313E445-9 | 204 |
| 342-30040 | TE28 9,5/4,8 | 184 | 403-11180 | 311-1-G | 216 | 422-10100 | 313E447-9 | 204 |
| 342-30050 | TE28 12,7/6,4 | 184 | 403-20014 | 320-1-B8W2 | 217 | 422-10200 | 313E455-9 | 204 |
| 342-30060 | TE28 19,0/9,5 | 184 | 403-42006 | 342-1-B8W2 | 217 | 422-10300 | 313E457-9 | 204 |
| 342-30070 | TE28 25,4/12,7 | 184 | 403-54004 | 354-1-B8W | 217 | 422-20000 | 313F322-9 | 204 |
| 342-30080 | TE28 38,0/19,0 | 184 | 403-55008 | 355-1-B8W2 | 217 | 422-20100 | 313F332-9 | 204 |
| 342-30090 | TE28 51,0/25,4 | 184 | 404-03180 | 403-1-G | 217 | 422-20200 | 313F343-9 | 204 |
| 354-02259 | HMT200A | 226 | 404-08022 | 408-2-B8W2 | 218 | 422-20300 | 313F353-9 | 204 |
| 354-02260 | HMT200A | 226 | 404-09021 | 409-2-B8W2 | 218 | 422-20400 | 313F364-9 | 204 |

Article-No. 422-20500 - 554-51800

| Article-No. | Type | Page | Article-No. | Type | Page | Article-No. | Type | Page |
|-------------|---------------|------|-------------|----------------------|------|-------------|----------------------|------|
| 422-20500 | 313F374-9 | 204 | 553-43904 | TULT39-13YE | 290 | 553-71008 | TULT3-1DS-2x25WH | 291 |
| 422-20600 | 313F385-9 | 204 | 553-43906 | TULT39-13BU | 290 | 553-71009 | TULT3-1DS-2x25YE | 291 |
| 422-20700 | 313F396-9 | 204 | 553-43909 | TULT39-13WH | 290 | 553-71010 | TULT3-1DS-3x16WH | 291 |
| 422-30000 | 333F322-9 | 205 | 553-60000 | TLFX24DS-1x50WH | 295 | 553-71011 | TULT3-1DS-3x16YE | 291 |
| 422-30004 | 333F332-9 | 205 | 553-60001 | TLFX32DS-1x50WH | 295 | 553-71012 | TULT4.8-1.6DS-1x50WH | 292 |
| 422-30100 | 333F343-9 | 205 | 553-60002 | TLFX48DS-1x50WH | 296 | 553-71013 | TULT4.8-1.6DS-1x50YE | 292 |
| 422-30200 | 333F353-9 | 205 | 553-60003 | TLFX64DS-1x50WH | 296 | 553-71014 | TULT4.8-1.6DS-2x25WH | 291 |
| 422-30301 | 333F364-9 | 205 | 553-60004 | TLFX95DS-1x50WH | 296 | 553-71015 | TULT4.8-1.6DS-2x25YE | 292 |
| 422-30400 | 333F374-9 | 205 | 553-60005 | TLFX127DS-1x50WH | 296 | 553-71016 | TULT4.8-1.6DS-3x16WH | 291 |
| 422-30500 | 333F385-9 | 205 | 553-60006 | TLFX190DS-1x50WH | 296 | 553-71017 | TULT4.8-1.6DS-3x16YE | 291 |
| 422-40000 | 412H622-9 | 206 | 553-60007 | TLFX254DS-1x50WH | 296 | 553-71018 | TULT6-2DS-1x50WH | 292 |
| 422-40100 | 412H623-9 | 206 | 553-60008 | TLFX381DS-1x50WH | 296 | 553-71019 | TULT6-2DS-1x50YE | 292 |
| 422-40200 | 412H624-9 | 206 | 553-60010 | TLFX24DS-1x50YE | 295 | 553-71020 | TULT6-2DS-2x25WH | 292 |
| 422-40300 | 412H625-9 | 206 | 553-60011 | TLFX32DS-1x50YE | 295 | 553-71021 | TULT6-2DS-2x25YE | 292 |
| 422-50000 | 492H412-9 | 207 | 553-60012 | TLFX48DS-1x50YE | 296 | 553-71022 | TULT6-2DS-3x16WH | 292 |
| 422-50101 | 492H413-9 | 207 | 553-60013 | TLFX64DS-1x50YE | 296 | 553-71023 | TULT6-2DS-3x16YE | 292 |
| 422-50200 | 492H414-9-01 | 207 | 553-60014 | TLFX95DS-1x50YE | 296 | 553-71024 | TULT9-3DS-1x50WH | 292 |
| 422-50202 | 492H414-9 | 207 | 553-60015 | TLFX127DS-1x50YE | 296 | 553-71025 | TULT9-3DS-1x50YE | 292 |
| 422-50300 | 492H415-9-01 | 207 | 553-60016 | TLFX190DS-1x50YE | 296 | 553-71026 | TULT9-3DS-2x25WH | 292 |
| 422-50302 | 492H415-9 | 207 | 553-60017 | TLFX254DS-1x50YE | 296 | 553-71027 | TULT9-3DS-2x25YE | 292 |
| 422-60000 | 573H532-9 | 208 | 553-60018 | TLFX381DS-1x50YE | 296 | 553-71028 | TULT9-3DS-3x16WH | 292 |
| 422-60100 | 573H533-9 | 208 | 553-60020 | TLFX24DS-2x25WH | 295 | 553-71029 | TULT9-3DS-3x16YE | 292 |
| 422-60200 | 573H534-9-01 | 208 | 553-60021 | TLFX32DS-2x25WH | 295 | 553-71030 | TULT12-4DS-1x50WH | 292 |
| 422-60202 | 573H534-9 | 208 | 553-60022 | TLFX48DS-2x25WH | 295 | 553-71031 | TULT12-4DS-1x50YE | 292 |
| 422-60300 | 573H535-9-01 | 208 | 553-60023 | TLFX64DS-2x25WH | 296 | 553-71032 | TULT12-4DS-2x25WH | 292 |
| 422-60302 | 12273163-410 | 208 | 553-60024 | TLFX95DS-2x25WH | 296 | 553-71033 | TULT12-4DS-2x25YE | 292 |
| 500-50820 | T825-BK | 300 | 553-60025 | TLFX127DS-2x25WH | 296 | 553-71034 | TULT12-4DS-3x16WH | 292 |
| 500-50822 | T82R-RD | 300 | 553-60026 | TLFX190DS-2x25WH | 296 | 553-71035 | TULT12-4DS-3x16YE | 292 |
| 553-40300 | TULT3-1BK | 289 | 553-60027 | TLFX254DS-2x25WH | 296 | 553-71036 | TULT18-6DS-1x50WH | 292 |
| 553-40302 | TULT3-1RD | 289 | 553-60028 | TLFX381DS-2x25WH | 296 | 553-71037 | TULT18-6DS-1x50YE | 292 |
| 553-40304 | TULT3-1YE | 289 | 553-60029 | TLFX24DS-2x25YE | 295 | 553-71038 | TULT18-6DS-2x25WH | 292 |
| 553-40306 | TULT3-1BU | 289 | 553-60030 | TLFX32DS-2x25YE | 295 | 553-71039 | TULT18-6DS-2x25YE | 292 |
| 553-40309 | TULT3-1WH | 289 | 553-60031 | TLFX48DS-2x25YE | 296 | 553-71040 | TULT18-6DS-3x16WH | 292 |
| 553-40480 | TULT4.8-1.6BK | 289 | 553-60032 | TLFX64DS-2x25YE | 296 | 553-71041 | TULT18-6DS-3x16YE | 292 |
| 553-40482 | TULT4.8-1.6RD | 289 | 553-60033 | TLFX95DS-2x25YE | 296 | 553-71042 | TULT24-8DS-1x50WH | 292 |
| 553-40484 | TULT4.8-1.6YE | 289 | 553-60034 | TLFX127DS-2x25YE | 296 | 553-71043 | TULT24-8DS-1x50YE | 292 |
| 553-40486 | TULT4.8-1.6BU | 289 | 553-60035 | TLFX190DS-2x25YE | 296 | 553-71044 | TULT24-8DS-2x25WH | 292 |
| 553-40489 | TULT4.8-1.6WH | 289 | 553-60036 | TLFX254DS-2x25YE | 296 | 553-71045 | TULT24-8DS-2x25YE | 292 |
| 553-40600 | TULT6-2BK | 290 | 553-60037 | TLFX381DS-2x25YE | 296 | 553-71046 | TULT24-8DS-3x16WH | 292 |
| 553-40602 | TULT6-2RD | 290 | 553-60038 | TLFX24DS-3x16WH | 295 | 553-71047 | TULT24-8DS-3x16YE | 292 |
| 553-40604 | TULT6-2YE | 290 | 553-60039 | TLFX24DS-3x16YE | 295 | 553-71048 | TULT39-13DS-1x50WH | 292 |
| 553-40606 | TULT6-2BU | 290 | 553-60040 | TLFX32DS-3x16WH | 295 | 553-71049 | TULT39-13DS-1x50YE | 292 |
| 553-40609 | TULT6-2WH | 290 | 553-60041 | TLFX32DS-3x16YE | 295 | 553-71050 | TULT39-13DS-2x25WH | 292 |
| 553-40900 | TULT9-3BK | 290 | 553-60042 | TLFX48DS-3x16WH | 295 | 553-71051 | TULT39-13DS-2x25YE | 292 |
| 553-40902 | TULT9-3RD | 290 | 553-60043 | TLFX48DS-3x16YE | 295 | 553-71052 | TULT39-13DS-3x16WH | 292 |
| 553-40904 | TULT9-3YE | 290 | 553-60044 | TLFX64DS-3x16WH | 296 | 553-71053 | TULT39-13DS-3x16YE | 292 |
| 553-40906 | TULT9-3BU | 290 | 553-60045 | TLFX64DS-3x16YE | 296 | 554-50900 | TLFX508WH | 294 |
| 553-40909 | TULT9-3WH | 290 | 553-60046 | TLFX95DS-3x16WH | 296 | 554-50901 | TLFX508YE | 294 |
| 553-41200 | TULT12-4BK | 290 | 553-60047 | TLFX95DS-3x16YE | 296 | 554-51000 | TLFX24WH | 293 |
| 553-41202 | TULT12-4RD | 290 | 553-60048 | TLFX127DS-3x16WH | 296 | 554-51001 | TLFX24YE | 293 |
| 553-41204 | TULT12-4YE | 290 | 553-60049 | TLFX127DS-3x16YE | 296 | 554-51100 | TLFX32WH | 293 |
| 553-41206 | TULT12-4BU | 290 | 553-60050 | TLFX190DS-3x16WH | 296 | 554-51101 | TLFX32YE | 293 |
| 553-41209 | TULT12-4WH | 290 | 553-60051 | TLFX190DS-3x16YE | 296 | 554-51200 | TLFX48WH | 294 |
| 553-41800 | TULT18-6BK | 290 | 553-60052 | TLFX254DS-3x16WH | 296 | 554-51201 | TLFX48YE | 294 |
| 553-41802 | TULT18-6RD | 290 | 553-60053 | TLFX254DS-3x16YE | 296 | 554-51300 | TLFX64WH | 294 |
| 553-41804 | TULT18-6YE | 290 | 553-60054 | TLFX381DS-3x16WH | 296 | 554-51301 | TLFX64YE | 294 |
| 553-41806 | TULT18-6BU | 290 | 553-60055 | TLFX381DS-3x16YE | 296 | 554-51400 | TLFX95WH | 294 |
| 553-41809 | TULT18-6WH | 290 | 553-71000 | TULT2.4-0.8DS-1x50WH | 291 | 554-51401 | TLFX95YE | 294 |
| 553-42400 | TULT24-8BK | 290 | 553-71001 | TULT2.4-0.8DS-1x50YE | 291 | 554-51500 | TLFX127WH | 294 |
| 553-42402 | TULT24-8RD | 290 | 553-71002 | TULT2.4-0.8DS-2x25WH | 291 | 554-51501 | TLFX127YE | 294 |
| 553-42404 | TULT24-8YE | 290 | 553-71003 | TULT2.4-0.8DS-2x25YE | 291 | 554-51600 | TLFX190WH | 294 |
| 553-42406 | TULT24-8BU | 290 | 553-71004 | TULT2.4-0.8DS-3x16WH | 291 | 554-51601 | TLFX190YE | 294 |
| 553-42409 | TULT24-8WH | 290 | 553-71005 | TULT2.4-0.8DS-3x16YE | 291 | 554-51700 | TLFX254WH | 294 |
| 553-43900 | TULT39-13BK | 290 | 553-71006 | TULT3-1DS-1x50WH | 291 | 554-51701 | TLFX254YE | 294 |
| 553-43902 | TULT39-13RD | 290 | 553-71007 | TULT3-1DS-1x50YE | 291 | 554-51800 | TLFX381WH | 294 |

Article-No. 554-51801 - 710-00160

| Article-No. | Type | Page | Article-No. | Type | Page | Article-No. | Type | Page |
|-------------|----------------------------|------|-------------|---------------------|---------|-------------|---|------|
| 554-51801 | TLFX381YE | 294 | 596-12076 | TAG76TD1-1204-SR | 304 | 596-31208 | TAG73TD1-1208-WH | 306 |
| 556-00051 | TagPrint Pro 3.0 EMEA | 323 | 596-12077 | TAG77TD1-1204-SR | 303 | 596-34120 | TAG34TD3-1204-SR | 303 |
| 556-00060 | TT122OUT 60mm | 320 | 596-12078 | TAG78TD1-1204-SR | 304 | 596-36320 | TAG36TD7-323-WHCL | 298 |
| 556-00061 | TT122OUT 110mm | 320 | 596-12080 | TAG15TD3-1208-WH | 306 | 596-38320 | TAG38TD3-323-WHCL | 298 |
| 556-00101 | TT822OUT 110MM | 320 | 596-12081 | TAG17TD2-1208-WH | 306 | 596-40951 | TAG101-160TD1-951 SET | 307 |
| 556-00103 | TTRC+ 100MM | 321 | 596-12082 | TAG27TD2-1208-WH | 306 | 596-41206 | TAG4TD1-1206-WH | 305 |
| 556-00111 | TT822OUT 60MM | 320 | 596-12083 | TAG34TD3-1208-WH | 306 | 596-41951 | TAG101-74TD1-951 SET | 307 |
| 556-00114 | TTRC+ 30MM | 321 | 596-12084 | TAG31TD3-1208-WH | 306 | 596-42951 | TAG63.5-50.8TD1-951 SET | 307 |
| 556-00115 | TTRC+ 60MM | 321 | 596-12085 | TAG35TD3-1208-WH | 306 | 596-43951 | TAG50.8-25.4TD1-951 SET | 307 |
| 556-00117 | TT932DOUT 85MM | 320 | 596-12086 | TAG66TD1-1208-WH | 306 | 596-44951 | TAG25.4-12.7TD1-951 SET | 307 |
| 556-00118 | TT932DOUT 110MM | 320 | 596-12087 | TAG67TD2-1208-WH | 306 | 596-51320 | TAG51TD3-323-WHCL | 298 |
| 556-00124 | TT932DOUT 30MM | 320 | 596-12088 | TAG68TD1-1208-WH | 306 | 596-61206 | TAG76TD1-1206-WH | 305 |
| 556-00125 | TTRW 30MM | 321 | 596-12089 | TAG69TD2-1208-WH | 306 | 596-61211 | TAG68-16TD1-1211-YE | 302 |
| 556-00133 | TTRW 100MM | 321 | 596-12110 | TAG18-07TD1-1211-YE | 302 | 596-71204 | TAG97TD1-1204-SR | 304 |
| 556-00137 | TTRW 60MM | 321 | 596-12111 | TAG18-16TD1-1211-YE | 302 | 596-71206 | TAG77TD1-1206-WH | 305 |
| 556-00139 | TTDTHOUT 40MM | 321 | 596-12112 | TAG23-06TD1-1211-YE | 302 | 596-71208 | TAG77TD1-1208-WH | 306 |
| 556-00140 | TTDTHOUT 60MM | 321 | 596-12113 | TAG23-10TD1-1211-YE | 302 | 596-73124 | TAG73TD1-1204-SR | 303 |
| 556-00141 | TTDTHOUT 100MM | 321 | 596-12114 | TAG26-21TD2-1211-YE | 302 | 627-95001 | 1 x dual cartridge, 5 x mixing pots, 5 x mixing sticks, 5 x emery papers | 227 |
| 556-00161 | TT822OUT8 110MM | 321 | 596-12115 | TAG28-16TD1-1211-YE | 302 | 627-95002 | Two-component adhesive cartridge | 227 |
| 556-00450 | TT430 | 318 | 596-12116 | TAG43-16TD1-1211-YE | 302 | 627-95003 | Applicator gun | 227 |
| 556-00451 | TT430 External Reel Holder | 318 | 596-12117 | TAG43-21TD1-1211-YE | 302 | 627-95004 | Mixing nozzle | 227 |
| 556-00452 | S430 Cutter | 318 | 596-12118 | TAG43-41TD1-1211-YE | 302 | 710-00100 | HTAPE-FLEX15-15x10 | 262 |
| 556-00456 | P430 Perforator | 318 | 596-12119 | TAG52-10TD1-1211-YE | 302 | 710-00101 | HTAPE-FLEX15-15x10 | 262 |
| 556-00500 | TTE420 | 317 | 596-12126 | TAG18-07TD1-1210-WH | 301 | 710-00102 | HTAPE-FLEX15-15x10 | 262 |
| 556-00501 | TTE420S | 317 | 596-12127 | TAG18-16TD1-1210-WH | 301 | 710-00103 | HTAPE-FLEX15-15x10 | 262 |
| 556-03011 | Cutter Tray for S4000 | 322 | 596-12128 | TAG23-06TD1-1210-WH | 301 | 710-00104 | HTAPE-FLEX15-15x10 | 262 |
| 556-04000 | TT4000+ 300dpi | 310 | 596-12129 | TAG23-10TD1-1210-WH | 301 | 710-00105 | HTAPE-FLEX15-15x10 | 262 |
| 556-04024 | Perforator for TT4000+ | 322 | 596-12130 | TAG26-21TD2-1210-WH | 301 | 710-00106 | HTAPE-FLEX15-15x10 | 262 |
| 556-04025 | S4000 Cutter | 322 | 596-12131 | TAG28-16TD1-1210-WH | 301 | 710-00107 | HTAPE-FLEX15-15x10 | 262 |
| 556-05000 | TRAKMARK DS 300dpi | 309 | 596-12132 | TAG43-16TD1-1210-WH | 301 | 710-00108 | HTAPE-FLEX15-15x10 | 262 |
| 556-25006 | TTAGPU15X100WH | 297 | 596-12133 | TAG43-21TD1-1210-WH | 301 | 710-00109 | HTAPE-FLEX15-15x10 | 262 |
| 556-25007 | TTAGPU15X65WH | 297 | 596-12134 | TAG43-41TD1-1210-WH | 301 | 710-00110 | HTAPE-FLEX15-15x10 | 262 |
| 556-25010 | TTAGPU15X100YE | 297 | 596-12135 | TAG52-10TD1-1210-WH | 301 | 710-00111 | HTAPE-FLEX15-15x10 | 262 |
| 556-25011 | TTAGPU15X65YE | 297 | 596-12136 | TAG68-16TD1-1210-WH | 301 | 710-00112 | HTAPE-FLEX15-15x25 | 263 |
| 556-25012 | TTAGPU11X65WH | 297 | 596-12154 | TAG63TD1-1210-WH | 301 | 710-00113 | HTAPE-FLEX15-15x25 | 263 |
| 556-25019 | TTAGPU11X65YE | 297 | 596-12615 | TAG15TD3-1206-WH | 305 | 710-00114 | HTAPE-FLEX15-15x25 | 263 |
| 556-25020 | TTAGPU11X100YE | 297 | 596-12616 | TAG16TD3-1206-WH | 305 | 710-00115 | HTAPE-FLEX15-15x25 | 263 |
| 556-25021 | TTAGPU11X100WH | 297 | 596-12617 | TAG17TD2-1206-WH | 305 | 710-00116 | HTAPE-FLEX15-15x25 | 263 |
| 596-00607 | TAG102-64TD1-1210-WH | 301 | 596-12627 | TAG27TD2-1206-WH | 304-305 | 710-00117 | HTAPE-FLEX15-15x25 | 263 |
| 596-01120 | TAG01TD3-1206-WH | 305 | 596-12631 | TAG31TD3-1206-WH | 305 | 710-00118 | HTAPE-FLEX15-15x25 | 263 |
| 596-01320 | TAG1TD2-323-WHCL | 298 | 596-12634 | TAG34TD3-1206-WH | 305 | 710-00119 | HTAPE-FLEX15-15x25 | 263 |
| 596-02320 | TAG2TD6-323-WHCL | 298 | 596-12635 | TAG35TD3-1206-WH | 305 | 710-00120 | HTAPE-FLEX15-15x25 | 263 |
| 596-03320 | TAG3TD3-323-WHCL | 298 | 596-12661 | TAG61TD3-1206-WH | 305 | 710-00133 | HTAPE-FLEX15-25x25 | 263 |
| 596-06320 | TAG6TD1-323-WHCL | 298 | 596-12662 | TAG62TD1-1206-WH | 305 | 710-00134 | HTAPE-FLEX15-25x25 | 263 |
| 596-07320 | TAG07TD1-323-WHCL | 298 | 596-12663 | TAG63TD1-1206-WH | 305 | 710-00135 | HTAPE-FLEX15-25x25 | 263 |
| 596-09320 | TAG9TD3-323-WHCL | 298 | 596-12664 | TAG64TD1-1206-WH | 305 | 710-00136 | HTAPE-FLEX15-25x25 | 263 |
| 596-10320 | TAG10TD2-323-WHCL | 298 | 596-12665 | TAG65TD1-1206-WH | 305 | 710-00137 | HTAPE-FLEX15-25x25 | 263 |
| 596-10732 | TAG107TD3-323-WHCL | 298 | 596-12666 | TAG66TD1-1206-WH | 305 | 710-00138 | HTAPE-FLEX15-25x25 | 263 |
| 596-12035 | TAG35TD3-1204-SR | 303 | 596-12667 | TAG67TD2-1206-WH | 305 | 710-00139 | HTAPE-FLEX15-25x25 | 263 |
| 596-12042 | TAGR2TD1-1204-SR | 303 | 596-12668 | TAG68TD1-1206-WH | 305 | 710-00140 | HTAPE-FLEX15-25x25 | 263 |
| 596-12043 | TAG13TD4-1204-SR | 303 | 596-12669 | TAG69TD2-1206-WH | 305 | 710-00141 | HTAPE-FLEX15-25x25 | 263 |
| 596-12045 | TAG15TD3-1204-SR | 303 | 596-12671 | TAG71TD6-1206-WH | 305 | 710-00142 | HTAPE-FLEX15-25x25 | 263 |
| 596-12046 | TAG16TD3-1204-SR | 303 | 596-12672 | TAG72TD1-1206-WH | 305 | 710-00146 | HTAPE-FLEX15-15x10 | 262 |
| 596-12047 | TAG17TD2-1204-SR | 303 | 596-12673 | TAG73TD1-1206-WH | 305 | 710-00151 | HTAPE-FLEX15-19x20 | 263 |
| 596-12061 | TAG13TD4-1206-WH | 305 | 596-20871 | TAG71TD6-1208-WH | 306 | 710-00152 | HTAPE-FLEX15-19x20 | 263 |
| 596-12062 | TAG62TD1-1204-SR | 304 | 596-20872 | TAG72TD1-1208-WH | 306 | 710-00153 | HTAPE-FLEX15-19x20 | 263 |
| 596-12063 | TAG63TD1-1204-SR | 304 | 596-21204 | TAG02TD1-1204-SR | 304 | 710-00154 | HTAPE-FLEX15-19x20 | 263 |
| 596-12064 | TAG64TD1-1204-SR | 304 | 596-22320 | TAG22TD3-323-WHCL | 298 | 710-00155 | HTAPE-FLEX15-19x20 | 263 |
| 596-12065 | TAG65TD1-1204-SR | 304 | 596-23320 | TAG23TD5-323-WHCL | 298 | 710-00156 | HTAPE-FLEX15-19x20 | 263 |
| 596-12066 | TAG66TD1-1204-SR | 303 | 596-24320 | TAG24TD1-323-WHCL | 298 | 710-00157 | HTAPE-FLEX15-19x20 | 263 |
| 596-12067 | TAG67TD2-1204-SR | 303 | 596-25320 | TAG25TD3-323-WHCL | 298 | 710-00158 | HTAPE-FLEX15-19x20 | 263 |
| 596-12068 | TAG68TD1-1204-SR | 303 | 596-26320 | TAG26TD6-323-WHCL | 298 | 710-00159 | HTAPE-FLEX15-19x20 | 263 |
| 596-12069 | TAG69TD2-1204-SR | 303 | 596-27120 | TAG27TD2-1204-SR | 303 | 710-00160 | HTAPE-FLEX15-19x20 | 263 |
| 596-12071 | TAG71TD6-1204-SR | 303 | 596-31120 | TAG31TD3-1204-SR | 303 | | | |
| 596-12072 | TAG72TD1-1204-SR | 304 | 596-31204 | TAGR3TD1-1204-SR | 304 | | | |

Article-No. 710-00300 - 920-90449

| Article-No. | Type | Page | Article-No. | Type | Page | Article-No. | Type | Page |
|-------------|----------------------|------|-------------|-----------------------|------|-------------|----------|------|
| 710-00300 | HTAPE-FLEX20-19x20 | 265 | 712-00306 | HTAPE-TEX-12x50 | 273 | 920-90423 | PL509YE | 313 |
| 710-00401 | HTAPE-FLEX23-19x33 | 266 | 712-00350 | HTAPE-TEX-50x25 | 274 | 920-90424 | PL512YE | 313 |
| 710-00403 | HTAPE-FLEX23-38x33 | 266 | 712-00351 | HTAPE-TEX-50x25 | 274 | 920-90425 | PL506SL | 313 |
| 710-00500 | HTAPE-FLEX40-50x30 | 266 | 712-00352 | HTAPE-TEX-50x25 | 274 | 920-90426 | PL509SL | 313 |
| 710-00600 | HTAPE-FLEX1000+19x6 | 264 | 712-00353 | HTAPE-TEX-50x25 | 274 | 920-90427 | PL512SL | 313 |
| 710-00601 | HTAPE-FLEX1000+19x10 | 264 | 712-00354 | HTAPE-TEX-50x25 | 274 | 920-90428 | PHST30W | 312 |
| 710-00602 | HTAPE-FLEX1000+19x20 | 264 | 712-00355 | HTAPE-TEX-50x25 | 274 | 920-90429 | PHST52W | 312 |
| 710-00603 | HTAPE-FLEX1000+19x20 | 264 | 712-00356 | HTAPE-TEX-50x25 | 274 | 920-90430 | PHST68W | 312 |
| 710-00604 | HTAPE-FLEX1000+19x20 | 264 | 712-00400 | HTAPE-TEX-15x50 | 273 | 920-90431 | PHST30YE | 312 |
| 710-00605 | HTAPE-FLEX1000+19x20 | 264 | 712-00401 | HTAPE-TEX-15x50 | 273 | 920-90432 | PHST52YE | 312 |
| 710-00606 | HTAPE-FLEX1000+19x20 | 264 | 712-00402 | HTAPE-TEX-15x50 | 273 | 920-90433 | PHST68YE | 312 |
| 710-00607 | HTAPE-FLEX1000+19x20 | 264 | 712-00403 | HTAPE-TEX-15x50 | 273 | 920-90434 | PT2.0W | 315 |
| 710-00609 | HTAPE-FLEX1000+19x20 | 264 | 712-00404 | HTAPE-TEX-15x50 | 273 | 920-90435 | PT2.5W | 315 |
| 710-00611 | HTAPE-FLEX1000+19x20 | 264 | 712-00405 | HTAPE-TEX-15x50 | 273 | 920-90436 | PT3.0W | 315 |
| 710-00612 | HTAPE-FLEX1000+19x33 | 264 | 712-00406 | HTAPE-TEX-15x50 | 273 | 920-90437 | PT3.2W | 315 |
| 710-00613 | HTAPE-FLEX1000+50x33 | 264 | 712-00500 | HTAPE-TEX-19x50 | 274 | 920-90438 | PT3.5W | 315 |
| 710-00700 | HTAPE-FLEX2000+19x6 | 265 | 712-00501 | HTAPE-TEX-19x50 | 274 | 920-90439 | PT3.6W | 315 |
| 710-00701 | HTAPE-FLEX2000+19x20 | 265 | 712-00502 | HTAPE-TEX-19x50 | 274 | 920-90440 | PT4.0W | 315 |
| 710-00702 | HTAPE-FLEX2000+25x33 | 265 | 712-00503 | HTAPE-TEX-19x50 | 274 | 920-90441 | PT4.2W | 315 |
| 710-00703 | HTAPE-FLEX2000+38x33 | 265 | 712-00504 | HTAPE-TEX-19x50 | 274 | 920-90442 | PT4.5W | 315 |
| 710-00800 | HTAPE-WRAP25-25x30 | 267 | 712-00505 | HTAPE-TEX-19x50 | 274 | 920-90443 | PT5.0W | 315 |
| 710-00801 | HTAPE-WRAP25-38x30 | 267 | 712-00506 | HTAPE-TEX-19x50 | 274 | 920-90444 | PT5.2W | 315 |
| 710-00802 | HTAPE-WRAP25-50x30 | 267 | 712-00600 | HTAPE-TEX-25x50 | 274 | 920-90445 | PT5.5W | 315 |
| 710-00803 | HTAPE-WRAP25-100x30 | 267 | 712-00601 | HTAPE-TEX-25x50 | 274 | 920-90446 | PT6.0W | 315 |
| 711-00000 | HTAPE-SHIELD310 | 267 | 712-00602 | HTAPE-TEX-25x50 | 274 | 920-90447 | PT7.0W | 315 |
| 711-00001 | HTAPE-SHIELD310 | 267 | 712-00603 | HTAPE-TEX-25x50 | 274 | 920-90448 | PT8.0W | 315 |
| 711-00002 | HTAPE-SHIELD320 | 269 | 712-00604 | HTAPE-TEX-25x50 | 274 | 920-90449 | PT10.W | 315 |
| 711-00100 | HTAPE-POWER410 | 269 | 712-00605 | HTAPE-TEX-25x50 | 274 | | | |
| 711-00101 | HTAPE-POWER420 | 269 | 712-00606 | HTAPE-TEX-25x50 | 274 | | | |
| 711-00200 | HTAPE-POWER600 | 269 | 712-00900 | HTAPE-TEX-50x50 | 274 | | | |
| 711-00201 | HTAPE-POWER600 | 269 | 712-00901 | HTAPE-TEX-50x50 | 274 | | | |
| 711-00300 | HTAPE-POWER750 | 270 | 712-00902 | HTAPE-TEX-50x50 | 274 | | | |
| 711-00400 | HTAPE-POWER800 | 270 | 712-00903 | HTAPE-TEX-50x50 | 274 | | | |
| 711-00401 | HTAPE-POWER810 | 271 | 712-00904 | HTAPE-TEX-50x50 | 274 | | | |
| 711-00402 | HTAPE-POWER820 | 271 | 712-00905 | HTAPE-TEX-50x50 | 274 | | | |
| 711-00500 | HTAPE-POWER900 | 272 | 712-00906 | HTAPE-TEX-50x50 | 274 | | | |
| 711-00501 | HTAPE-POWER900 | 272 | 920-90001 | eKUBE Marking Machine | 308 | | | |
| 711-00502 | HTAPE-POWER900 | 272 | 920-90002 | MAG10x60L | 308 | | | |
| 712-00050 | HTAPE-TEX-15x25 | 273 | 920-90003 | MAG10x80L | 308 | | | |
| 712-00051 | HTAPE-TEX-15x25 | 273 | 920-90004 | MAG10x100L | 308 | | | |
| 712-00052 | HTAPE-TEX-15x25 | 273 | 920-90005 | MAG14x100L | 308 | | | |
| 712-00053 | HTAPE-TEX-15x25 | 273 | 920-90006 | MAG19x90L | 308 | | | |
| 712-00054 | HTAPE-TEX-15x25 | 273 | 920-90301 | MBM10x60L | 308 | | | |
| 712-00055 | HTAPE-TEX-15x25 | 273 | 920-90302 | MBM10x80L | 308 | | | |
| 712-00056 | HTAPE-TEX-15x25 | 273 | 920-90303 | MBM10x100L | 308 | | | |
| 712-00150 | HTAPE-TEX-19x25 | 274 | 920-90304 | MBM14x100L | 308 | | | |
| 712-00151 | HTAPE-TEX-19x25 | 274 | 920-90305 | MBM19x90L | 308 | | | |
| 712-00152 | HTAPE-TEX-19x25 | 274 | 920-90400 | TTP80 | 311 | | | |
| 712-00153 | HTAPE-TEX-19x25 | 274 | 920-90401 | PB80 | 311 | | | |
| 712-00154 | HTAPE-TEX-19x25 | 274 | 920-90402 | C80 | 311 | | | |
| 712-00155 | HTAPE-TEX-19x25 | 274 | 920-90403 | TTP80 Caddy | 311 | | | |
| 712-00156 | HTAPE-TEX-19x25 | 274 | 920-90404 | PR80B | 316 | | | |
| 712-00250 | HTAPE-TEX-25x25 | 274 | 920-90405 | PR80W | 316 | | | |
| 712-00251 | HTAPE-TEX-25x25 | 274 | 920-90406 | PR80R | 316 | | | |
| 712-00252 | HTAPE-TEX-25x25 | 274 | 920-90407 | PR80DTH | 316 | | | |
| 712-00253 | HTAPE-TEX-25x25 | 274 | 920-90413 | PIDS504W | 314 | | | |
| 712-00254 | HTAPE-TEX-25x25 | 274 | 920-90414 | PIDS509W | 314 | | | |
| 712-00255 | HTAPE-TEX-25x25 | 274 | 920-90415 | PIDS5012W | 314 | | | |
| 712-00256 | HTAPE-TEX-25x25 | 274 | 920-90416 | PIDS504YE | 314 | | | |
| 712-00300 | HTAPE-TEX-12x50 | 273 | 920-90417 | PIDS509YE | 314 | | | |
| 712-00301 | HTAPE-TEX-12x50 | 273 | 920-90418 | PIDS5012YE | 314 | | | |
| 712-00302 | HTAPE-TEX-12x50 | 273 | 920-90419 | PL506W | 313 | | | |
| 712-00303 | HTAPE-TEX-12x50 | 273 | 920-90420 | PL509W | 313 | | | |
| 712-00304 | HTAPE-TEX-12x50 | 273 | 920-90421 | PL512W | 313 | | | |
| 712-00305 | HTAPE-TEX-12x50 | 273 | 920-90422 | PL506YE | 313 | | | |

Type 1108-1-G - ALU34C

| Type | Article-No. | Page | Type | Article-No. | Page | Type | Article-No. | Page |
|--------------|-------------|------|---|-------------|------|--------------------|-------------|----------|
| | 157-00081 | 92 | 157-43-G | 401-57980 | 209 | 409-2-B8W2 | 404-09021 | 218 |
| 1108-1-G | 411-08180 | 221 | 158-41-G | 401-58780 | 209 | 411-1-G | 404-11180 | 217 |
| 1108-4-G | 411-08480 | 221 | 158-42-G | 401-58880 | 209 | 412H622-9 | 422-40000 | 206 |
| 1121-1-G | 411-21180 | 222 | 158-43-G | 401-58980 | 209 | 412H623-9 | 422-40100 | 206 |
| 1122-1-G | 411-22180 | 222 | 159-41-G | 401-59780 | 209 | 412H624-9 | 422-40200 | 206 |
| 1123-1-G | 411-23180 | 222 | 159-42-G | 401-59880 | 209 | 412H625-9 | 422-40300 | 206 |
| 1124-1-G | 411-24180 | 222 | 159-43-G | 401-59980 | 209 | 413-1-G | 404-13180 | 217 |
| 1125-1-G | 411-25180 | 222 | 160-41-G | 401-60780 | 209 | 418-4-B8W2 | 404-18020 | 218 |
| 1126-1-G | 411-26180 | 222 | 160-42-G | 401-60880 | 209 | 442-1-B8WM250 | 404-42009 | 218 |
| 1127-1-G | 411-27180 | 222 | 160-43-G | 401-60980 | 209 | 444-2-B8W2 | 404-44022 | 218 |
| 1128-1-G | 411-28180 | 222 | 176-1-G | 401-76180 | 212 | 492H412-9 | 422-50000 | 207 |
| 1129-1-G | 411-29180 | 222 | 177-1-G | 401-77180 | 212 | 492H413-9 | 422-50101 | 207 |
| 113-1-G | 401-13180 | 210 | 178-1-G | 401-78180 | 212 | 492H414-9 | 422-50202 | 207 |
| 1133-1-G | 411-33180 | 223 | 179-1-G | 401-79180 | 212 | 492H414-9-01 | 422-50200 | 207 |
| 1134-1-G | 411-34180 | 223 | 199-4-G | 401-99480 | 213 | 492H415-9 | 422-50302 | 207 |
| 113-4-G | 401-13480 | 210 | 1 x dual cartridge, 5 x mixing pots, 5 x mixing sticks, 5 x emery papers | 627-95001 | 227 | 492H415-9-01 | 422-50300 | 207 |
| 1135-1-G | 411-35180 | 223 | 201-1-G | 402-01180 | 213 | 508-3-B7 | 405-08036 | 218 |
| 1136-1-G | 411-36180 | 223 | 201-2-G | 402-01220 | 213 | 508-3-B7W | 405-08035 | 218 |
| 1141-1-G | 411-41180 | 222 | 203-1-G | 402-03180 | 214 | 573H532-9 | 422-60000 | 208 |
| 1152-4-G | 411-52480 | 220 | 204-1-G | 402-04180 | 214 | 573H533-9 | 422-60100 | 208 |
| 1154-4-G | 411-54480 | 220 | 206-1-G | 402-06180 | 214 | 573H534-9 | 422-60202 | 208 |
| 1155-4-G | 411-55480 | 220 | 212-1-G | 402-12180 | 214 | 573H534-9-01 | 422-60200 | 208 |
| 1156-4-G | 411-56480 | 220 | 213-1-G | 402-13180 | 214 | 573H535-9-01 | 422-60300 | 208 |
| 1157-4-G | 411-57480 | 220 | 216-3-B8W | 402-16039 | 215 | 608-2-B7 | 406-08023 | 219 |
| 1158-4-G | 411-58480 | 220 | 218-2-B8W | 402-18051 | 215 | 608-2-B7W | 406-08024 | 219 |
| 1159-4-G | 411-59480 | 220 | 223-2-B8W | 402-23058 | 215 | 609-2-B7 | 406-09023 | 219 |
| 1160-4-G | 411-60480 | 220 | 304-1-G | 403-04180 | 216 | 609-2-B7W | 406-09027 | 219 |
| 1201-1-G | 412-01180 | 224 | 306-1-G | 403-06180 | 216 | 610-1-B8HW | 406-10000 | 219 |
| 1202-1-G | 412-02180 | 224 | 310-1-G | 403-10180 | 216 | AHC1AH | 151-00366 | 145 |
| 1203-1-G | 412-03180 | 224 | 311-1-G | 403-11180 | 216 | AHC2AH | 151-00367 | 145 |
| 1204-1-G | 412-04180 | 225 | 313C722-9 | 422-00001 | 203 | AHC2BH | 151-00208 | 145 |
| 1205-1-G | 412-05180 | 224 | 313C732-9 | 422-00101 | 203 | AHC2SS | 151-00368 | 145 |
| 1206-1-G | 412-06180 | 224 | 313C743-9 | 422-00201 | 203 | AHC3BHR | 151-00370 | 145 |
| 1207-1-G | 412-07180 | 224 | 313C753-9 | 422-00302 | 203 | AHC3CHR | 151-00371 | 145 |
| 1209-1-G | 412-09180 | 224 | 313C764-9 | 422-00400 | 203 | AHC3DH | 151-00181 | 145 |
| 1216-1-G | 412-16180 | 225 | 313C774-9 | 422-00501 | 203 | AHC3EH2 | 151-00928 | 145 |
| 12273163-410 | 422-60302 | 208 | 313E445-9 | 422-10000 | 204 | AHC3SB | 151-00373 | 145 |
| 129-1-G | 401-29180 | 211 | 313E447-9 | 422-10100 | 204 | AHC4AH | 151-00374 | 145 |
| 1301-1-G | 413-01180 | 225 | 313E455-9 | 422-10200 | 204 | Air hose, complete | 110-30002 | 344, 347 |
| 130-1-G | 401-30180 | 211 | 313E457-9 | 422-10300 | 204 | ALU10 | 211-10100 | 157 |
| 1302-1-G | 413-02180 | 225 | 313F322-9 | 422-20000 | 204 | ALU10C | 211-15100 | 157 |
| 1303-1-G | 413-03180 | 225 | 313F332-9 | 422-20100 | 204 | ALU11 | 211-10110 | 157 |
| 1306-1-G | 413-06180 | 225 | 313F343-9 | 422-20200 | 204 | ALU11C | 211-15110 | 157 |
| 1311-1-G | 413-11180 | 225 | 313F353-9 | 422-20300 | 204 | ALU12 | 211-10120 | 157 |
| 131-1-G | 401-31180 | 211 | 313F364-9 | 422-20400 | 204 | ALU12C | 211-15120 | 158 |
| 132-1-G | 401-32180 | 211 | 313F374-9 | 422-20500 | 204 | ALU13 | 211-10130 | 157 |
| 133-1-G | 401-33180 | 211 | 313F385-9 | 422-20600 | 204 | ALU13C | 211-15130 | 158 |
| 134-1-G | 401-34180 | 211 | 313F396-9 | 422-20700 | 204 | ALU14C | 211-15140 | 158 |
| 135-1-G | 401-35180 | 211 | 320-1-B8W2 | 403-20014 | 217 | ALU15C | 211-15150 | 158 |
| 136-1-G | 401-36180 | 211 | 333F322-9 | 422-30000 | 205 | ALU16C | 211-15160 | 158 |
| 138-1-G | 401-38180 | 211 | 333F332-9 | 422-30004 | 205 | ALU17C | 211-15170 | 158 |
| 152-41-G | 401-52780 | 209 | 333F343-9 | 422-30100 | 205 | ALU18C | 211-15180 | 158 |
| 152-42-G | 401-52880 | 209 | 333F353-9 | 422-30200 | 205 | ALU19C | 211-15190 | 158 |
| 153-41-G | 401-53780 | 209 | 333F364-9 | 422-30301 | 205 | ALU20C | 211-15200 | 158 |
| 153-42-G | 401-53880 | 209 | 333F374-9 | 422-30400 | 205 | ALU22C | 211-15220 | 158 |
| 154-41-G | 401-54780 | 209 | 333F385-9 | 422-30500 | 205 | ALU23C | 211-15230 | 158 |
| 154-42-G | 401-54880 | 209 | 342-1-B8W2 | 403-42006 | 217 | ALU24C | 211-15240 | 158 |
| 155-41-G | 401-55780 | 209 | 354-1-B8W | 403-54004 | 217 | ALU25C | 211-15250 | 158 |
| 155-42-G | 401-55880 | 209 | 355-1-B8W2 | 403-55008 | 217 | ALU26C | 211-15260 | 158 |
| 156-41-G | 401-56780 | 209 | 403-1-G | 404-03180 | 217 | ALU28C | 211-15280 | 158 |
| 156-42-G | 401-56880 | 209 | 408-2-B8W2 | 404-08022 | 218 | ALU29C | 211-15290 | 158 |
| 157-41-G | 401-57780 | 209 | | | | ALU30C | 211-15300 | 158 |
| 157-42-G | 401-57880 | 209 | | | | ALU34C | 211-15340 | 158 |

Type ALU4 - H10P

| Type | Article-No. | Page | Type | Article-No. | Page | Type | Article-No. | Page |
|----------------------------|-------------|------|------------------------|-------------|------|-----------------------|-------------|------|
| ALU4 | 211-10040 | 157 | CCII5FT6.5x13 | 151-00620 | 141 | EC16 | 151-03402 | 137 |
| ALU4C | 211-15040 | 157 | CCIVSFT6.5x130 | 133-00392 | 141 | EC17 | 151-00819 | 137 |
| ALU5 | 211-10050 | 157 | CC-PAEKSFT6.5PT1.7-2.3 | 151-00840 | 140 | EC17 | 151-03403 | 137 |
| ALU5C | 211-15050 | 157 | CCSFT6.5 | 151-00775 | 140 | EC27 | 151-00161 | 147 |
| ALU6 | 211-10060 | 157 | CCSFT7x12 | 151-00194 | 141 | EC28 | 151-00151 | 142 |
| ALU6C | 211-15060 | 157 | CCSFT7x12 | 151-00222 | 141 | EC30 | 151-00022 | 138 |
| ALU7 | 211-10070 | 157 | CCSFT7x12 | 151-00595 | 141 | EC32 | 151-00173 | 142 |
| ALU7C | 211-15070 | 157 | CH20D6 | 151-00077 | 132 | EC33 | 151-00192 | 142 |
| ALU8 | 211-10080 | 157 | CH20D7 | 151-02600 | 132 | EC39 | 151-00174 | 147 |
| ALU8C | 211-15080 | 157 | CHA1 | 150-08110 | 132 | EC41 | 151-00234 | 147 |
| ALU9C | 211-15090 | 157 | CHA2 | 151-02901 | 132 | EC42 | 151-00429 | 142 |
| AMT10H16SB | 111-00341 | 75 | CHDP66 | 150-07010 | 133 | EC43 | 151-00430 | 142 |
| AMT10L16SB | 111-00330 | 75 | CONNECTOR CLIP | 150-41397 | 138 | EC45 | 151-00460 | 142 |
| AMT15H16SB | 111-00342 | 75 | CONNECTOR-CLIP EC6 | 150-92600 | 143 | EC6mod | 151-00464 | 143 |
| AMT15L16SB | 111-00331 | 75 | Cover Plug 20 | 151-00343 | 156 | ECC1CPT | 151-00499 | 143 |
| AMT5H16SB | 111-00338 | 75 | Cover Plug 20x50 | 151-00342 | 156 | EC JAE CC | 151-00472 | 143 |
| AMT5L16SB | 111-00327 | 75 | Cover Plug 32 | 151-00424 | 156 | Edge-Clip25 | 133-00075 | 142 |
| AMT6H16SB | 111-00339 | 75 | COW20DP7 | 151-03100 | 134 | eKUBE Marking Machine | 920-90001 | 308 |
| AMT6L16SB | 111-00328 | 75 | COW20T50R | 156-00581 | 134 | EPS-300-12/4 | 340-12040 | 190 |
| AMT8H16SB | 111-00340 | 75 | COW30DP7 | 151-03200 | 134 | EPS-300-19/6 | 340-19060 | 190 |
| AMT8L16SB | 111-00329 | 75 | COW30T50R | 156-00641 | 134 | EPS-300-24/8 | 340-24080 | 190 |
| Applicator gun | 627-95003 | 227 | CP21DOP | 151-00465 | 141 | EPS-300-3/1 | 340-03010 | 190 |
| ASNP2-22 | 191-02220 | 355 | CP2FT6 | 151-00216 | 140 | EPS-300-40/13 | 340-40130 | 190 |
| ASNP24-70 | 191-24700 | 355 | CP31DOP | 151-00214 | 141 | EPS-300-6/2 | 340-06020 | 190 |
| ATS3080 tool | 102-66110 | 334 | CP3FT6 | 151-00163 | 140 | EPS-300-9/3 | 340-09030 | 190 |
| ATS3080 tool | 102-66209 | 334 | CP61DOP | 151-00466 | 141 | EPS-400-12/3 | 341-12030 | 190 |
| ATS3080 tool | 102-66210 | 334 | CP6FT6 | 151-00162 | 140 | EPS-400-16/4 | 341-16040 | 190 |
| ATSBCEC35 | 102-68355 | 331 | CT375 | 132-37540 | 116 | EPS-400-24/6 | 341-24060 | 190 |
| ATSBCEC36 | 102-68365 | 331 | CTAM1 | 151-00757 | 124 | EPS-400-32/8 | 341-32080 | 190 |
| ATSBCEC37 | 102-68375 | 331 | CTAM2 | 151-00758 | 124 | EPS-400-4/1 | 341-04010 | 190 |
| ATSBCEC6LG | 102-67065 | 331 | CTC10FT6 | 151-14311 | 148 | EPS-400-8/2 | 341-08020 | 190 |
| ATSBCEC6.5 | 102-69066 | 331 | CTC10FT6LG | 151-00018 | 148 | EVO7 | 110-70129 | 342 |
| ATSBCEC6.5-MD | 102-69065 | 331 | CTC10FT9 | 155-17801 | 148 | EVO7SP | 110-70130 | 342 |
| Autotool 2000 | 120-00000 | 328 | CTC10SBS6 | 151-00702 | 149 | FBB100M | 150-29100 | 102 |
| Autotool System 3080 | 102-00000 | 332 | CTC13FT6 | 151-14312 | 148 | FBB185M | 150-29180 | 102 |
| BC2212 | 151-00017 | 136 | CTC13FT6LG | 151-00019 | 148 | FBR6/140 | 150-27140 | 117 |
| BC30 | 151-00016 | 136 | CTC13SBS6 | 151-00703 | 149 | FE10 | 178-00068 | 228 |
| BCFT63x100S | 151-00759 | 133 | CTC17SBS6 | 151-00010 | 149 | FE11 | 178-00083 | 228 |
| BCFT6XL56 | 151-00662 | 133 | CTC22FT9 | 155-25201 | 148 | FE15 | 178-00119 | 228 |
| BCOS10305 | 151-00281 | 135 | CTC4.5FT6LG | 151-14314 | 148 | FE19 | 178-00143 | 228 |
| BCOSS | 151-00664 | 135 | CTC4.5SBS6 | 151-00700 | 149 | FE3 | 178-00005 | 228 |
| BCOWFT5 | 151-00904 | 133 | CTC7.5FT6LG | 151-14313 | 148 | FE4 | 178-00012 | 228 |
| BCOWFT6M | 151-00790 | 133 | CTC7.5FT9 | 155-31602 | 148 | FE5 | 178-00020 | 228 |
| BCEFT6.5 16-3 | 151-00431 | 131 | CTC7.5SBS6 | 151-00701 | 149 | FE9 | 178-00056 | 228 |
| BCEFT6.5 16-3MD | 155-11601 | 131 | CTCF6 | 151-00783 | 148 | FKH50AVHB | 151-00312 | 119 |
| BCUWS5-D5-25 | 151-00851 | 135 | CTCLPROFILE | 151-00026 | 149 | FKH80AVHB | 151-00313 | 119 |
| Bench Mount Kit | 120-00040 | 329 | CTM3 | 151-30600 | 123 | FT220DP7 | 150-01700 | 91 |
| Bench Mount Kit Automatic | 102-00042 | 333 | CTM3 | 151-30605 | 123 | FT6LG.JAE.CONNECT.TS | 151-00459 | 139 |
| Bench Mount Kit Fixed | 102-00043 | 333 | CTMS5 | 151-03301 | 150 | FT6LG.M.St.Aufn.II | 155-32602 | 139 |
| Bench Mount Kit Horizontal | 102-00041 | 333 | CTT20R | 112-51919 | 57 | FT6LG.M.STECKERAUFN. | 155-18901 | 139 |
| Bench Mount Kit movable | 102-00040 | 333 | CTT20R | 112-51960 | 57 | FT6LG.YAZ.Connect.TS | 155-30702 | 139 |
| BHT375 | 150-37595 | 116 | CTT60R | 112-52112 | 57 | FT6LG m. AMP-Aufnahme | 155-03800 | 139 |
| BHT375M | 150-47595 | 116 | CTT60R | 112-56019 | 57 | FT6S-Y-CONN-TS | 155-43702 | 139 |
| BIG CONNECTOR CLIP | 150-54498 | 140 | Cutter Tray for S4000 | 556-03011 | 322 | G51TA | 251-30109 | 257 |
| Big YCC TS | 151-00235 | 139 | CUTties-1 | 110-05000 | 352 | G51TB | 251-30209 | 257 |
| BLADEKT | 110-70106 | 342 | CUTties-3 | 110-05001 | 352 | G51TC | 251-30309 | 257 |
| C80 | 920-90402 | 311 | CUTties-5 | 110-05002 | 352 | G51TD | 251-30409 | 257 |
| CBT30MR | 156-00049 | 109 | DE863220 | 132-00200 | 116 | G51TE | 251-30509 | 257 |
| CBTO50R | 156-01601 | 109 | DSWS4 | 151-06500 | 128 | G51TF | 251-30609 | 257 |
| CBTOS50RSTUD5 | 156-00380 | 109 | DSWS5 | 151-06502 | 128 | G51TG | 251-30709 | 257 |
| CCAMPSFT7.0x12.0 | 155-43802 | 141 | EC11 | 155-40602 | 143 | G51TH | 251-30809 | 257 |
| CCEC3.0TP | 151-00611 | 143 | EC14 | 151-03404 | 137 | H10P | 211-60009 | 159 |
| CCFT6LG | 151-00785 | 140 | EC15 | 151-03401 | 137 | H10P | 211-60109 | 159 |

Type H11P - HFT-A-101.6/50.8

| Type | Article-No. | Page | Type | Article-No. | Page | Type | Article-No. | Page |
|---------------|-------------|------|--------------|-------------|------|------------------|-------------|------|
| H11P | 211-60119 | 159 | HDM375BDM4W | 151-00756 | 126 | HEGPA6612 | 170-41200 | 246 |
| H11P | 211-60120 | 159 | HDM400 | 151-07200 | 126 | HEGPA6616 | 170-41600 | 246 |
| H12P | 211-60129 | 159 | HDM500 | 151-07400 | 126 | HEGPA6620 | 170-42000 | 246 |
| H13P | 211-60139 | 159 | HDM501 | 151-07500 | 125 | HEGPA6625 | 170-42500 | 246 |
| H14P | 211-60149 | 159 | HDT16 | 110-40000 | 350 | HEGPA6630 | 170-43000 | 246 |
| H15P | 211-60159 | 159 | HEGEMIP04 | 173-00400 | 253 | HEGPA6640 | 170-44000 | 246 |
| H16P | 211-60169 | 159 | HEGEMIP06 | 173-00600 | 253 | HEGPA6650 | 170-45000 | 246 |
| H17P | 211-60179 | 159 | HEGEMIP08 | 173-00800 | 253 | HEGPA6660 | 170-46000 | 246 |
| H18P | 211-60189 | 159 | HEGEMIP10 | 173-01000 | 253 | HEGPL03 | 170-80503 | 248 |
| H1P | 211-60000 | 159 | HEGEMIP12 | 173-01200 | 253 | HEGPL06 | 170-80506 | 248 |
| H1P | 211-60019 | 159 | HEGEMIP14 | 173-01400 | 253 | HEGPL12 | 170-80512 | 248 |
| H2P | 211-60001 | 159 | HEGEMIP16 | 173-01600 | 253 | HEGPL20 | 170-80520 | 248 |
| H2P | 211-60029 | 159 | HEGEMIP18 | 173-01800 | 253 | HEGPL30 | 170-80530 | 248 |
| H3P | 211-60002 | 159 | HEGEMIP20 | 173-02000 | 253 | HEGPL40 | 170-80540 | 248 |
| H3P | 211-60039 | 159 | HEGEMIP-HY20 | 173-02001 | 255 | HEGPL50 | 170-80550 | 248 |
| H4P | 211-60003 | 159 | HEGEMIP-HY30 | 173-03000 | 255 | HEGPV004 | 170-30400 | 244 |
| H4P | 211-60049 | 159 | HEGEMIP-HY35 | 173-03501 | 255 | HEGPV006 | 170-30600 | 244 |
| H5002 | 391-50200 | 353 | HEGEMIP-HY40 | 173-04000 | 255 | HEGPV008 | 170-30800 | 244 |
| H5004 | 391-50400 | 353 | HEGEMIP-HY50 | 173-05000 | 255 | HEGPV012 | 170-31200 | 244 |
| H5P | 211-60004 | 159 | HEGEMIPV004 | 173-60400 | 254 | HEGPV015 | 170-31500 | 244 |
| H5P | 211-60059 | 159 | HEGEMIPV006 | 173-60600 | 254 | HEGPV020 | 170-32000 | 244 |
| H6P | 211-60005 | 159 | HEGEMIPV008 | 173-60800 | 254 | HEGPV030 | 170-33000 | 244 |
| H6P | 211-60069 | 159 | HEGEMIPV010 | 173-61000 | 254 | HEGPV040 | 170-34000 | 244 |
| H7P | 211-60006 | 159 | HEGEMIPV012 | 173-61200 | 254 | HEGPV050 | 170-35000 | 244 |
| H7P | 211-60079 | 159 | HEGEMIPV014 | 173-61400 | 254 | HEGPV0X03 | 170-50030 | 245 |
| H8P | 211-60007 | 159 | HEGEMIPV016 | 173-61600 | 254 | HEGPV0X06 | 170-50060 | 245 |
| H8P | 211-60089 | 159 | HEGEMIPV018 | 173-61800 | 254 | HEGPV0X09 | 170-50090 | 245 |
| H9P | 211-60008 | 159 | HEGEMIPV020 | 173-62000 | 254 | HEGPV0X12 | 170-50120 | 245 |
| H9P | 211-60099 | 159 | HEGMAN-02 | 170-02100 | 249 | HEGPV0X20 | 170-50200 | 245 |
| HA40 13/4 | 321-00101 | 198 | HEGMAN-04 | 170-02101 | 249 | HEGPV0X30 | 170-50300 | 245 |
| HA40 22/6 | 321-00102 | 198 | HEGMAN-06 | 170-02102 | 249 | HEGPV0X40 | 170-50400 | 245 |
| HA40 33/8 | 321-00103 | 198 | HEGMAN-08 | 170-02103 | 249 | HEGPV0X50 | 170-50500 | 245 |
| HA40 40/12 | 321-00104 | 198 | HEGMAN-10 | 170-02104 | 249 | HEGPX06 | 170-00060 | 243 |
| HA40 55/16 | 321-00105 | 198 | HEGMAN-15 | 170-02105 | 249 | HEGPX09 | 170-00090 | 243 |
| HA40 75/22 | 321-00106 | 198 | HEGMAN-20 | 170-02106 | 249 | HEGPX12 | 170-00120 | 243 |
| HA40 9/3 | 321-00100 | 198 | HEGMAN-25 | 170-02107 | 249 | HEGPX20 | 170-00200 | 243 |
| HA40 92/25 | 321-00107 | 198 | HEGMAN-30 | 170-02108 | 249 | HEGPX30 | 170-00300 | 243 |
| HA47-105/30 | 321-20900 | 196 | HEGMANWO-02 | 170-02000 | 249 | HEGPX40 | 170-00400 | 243 |
| HA47-13/4 | 321-20130 | 196 | HEGMANWO-04 | 170-02001 | 249 | HEGSAS04 | 170-60401 | 247 |
| HA47-130/36 | 321-21300 | 196 | HEGMANWO-06 | 170-02002 | 249 | HEGSAS06 | 170-60600 | 247 |
| HA47-160/50 | 321-21600 | 196 | HEGMANWO-08 | 170-02003 | 249 | HEGSAS09 | 170-60900 | 247 |
| HA47-180/50 | 321-21850 | 196 | HEGMANWO-10 | 170-02004 | 249 | HEGSAS12 | 170-61200 | 247 |
| HA47-19/6 | 321-20180 | 196 | HEGMANWO-15 | 170-02005 | 249 | HEGSAS15 | 170-61500 | 247 |
| HA47-33/8 | 321-20280 | 196 | HEGMANWO-20 | 170-02006 | 249 | HEGSAS20 | 170-62000 | 247 |
| HA47-45/12 | 321-20450 | 196 | HEGMANWO-25 | 170-02007 | 249 | HEGSAS30 | 170-63000 | 247 |
| HA47-51/16 | 321-20510 | 196 | HEGMANWO-30 | 170-02008 | 249 | HEGSAS40 | 170-64000 | 247 |
| HA47-68/22 | 321-20680 | 196 | HEGP03 | 170-10300 | 242 | HELAHOOK10 | 170-05100 | 252 |
| HA47-85/25 | 321-20850 | 196 | HEGP04 | 170-10400 | 242 | HELAHOOK15 | 170-05150 | 252 |
| HA47-9/3 | 321-20090 | 196 | HEGP05 | 170-10500 | 242 | HELAHOOK20 | 170-05200 | 252 |
| Halter SFT6.5 | 133-00067 | 131 | HEGP06 | 170-10600 | 242 | HELAHOOK25 | 170-05250 | 252 |
| HAT16 | 161-60002 | 236 | HEGP08 | 170-10800 | 242 | HELAHOOK30 | 170-05300 | 252 |
| HAT20 | 161-60003 | 236 | HEGP10 | 170-11000 | 242 | HFT-A-1.2/0.6 | 305-01200 | 176 |
| HAT25 | 161-60004 | 236 | HEGP12 | 170-11200 | 242 | HFT-A-1.2/0.6 | 305-01202 | 176 |
| HAT30 | 161-60005 | 236 | HEGP15 | 170-11500 | 242 | HFT-A-1.2/0.6 | 305-01204 | 176 |
| HAT8 | 161-60001 | 236 | HEGP20 | 170-12000 | 242 | HFT-A-1.2/0.6 | 305-01206 | 176 |
| HC48FT6 | 151-00680 | 144 | HEGP25 | 170-12500 | 242 | HFT-A-1.2/0.6 | 305-01209 | 176 |
| HCEC3.0SP-C | 151-00610 | 147 | HEGP30 | 170-13000 | 242 | HFT-A-1.6/0.8 | 305-01600 | 176 |
| HCEC3.0TPS | 151-00645 | 147 | HEGP40 | 170-14000 | 242 | HFT-A-1.6/0.8 | 305-01602 | 176 |
| HDM19 | 151-00134 | 125 | HEGP50 | 170-15000 | 242 | HFT-A-1.6/0.8 | 305-01604 | 176 |
| HDM25 | 151-00437 | 125 | HEGPA6604 | 170-40400 | 246 | HFT-A-1.6/0.8 | 305-01606 | 176 |
| HDM312 | 151-00439 | 125 | HEGPA6606 | 170-40600 | 246 | HFT-A-1.6/0.8 | 305-01609 | 176 |
| HDM320 | 151-07000 | 126 | HEGPA6608 | 170-40800 | 246 | HFT-A-101.6/50.8 | 305-91600 | 178 |
| HDM321 | 151-07100 | 125 | HEGPA6610 | 170-41000 | 246 | HFT-A-101.6/50.8 | 305-91602 | 178 |

Type HFT-A-101.6/50.8 - HTAPE-TEX-25x25

| Type | Article-No. | Page | Type | Article-No. | Page | Type | Article-No. | Page |
|------------------|-------------|------|----------------------|-------------|------|----------------------|-------------|------|
| HFT-A-101.6/50.8 | 305-91604 | 178 | HFT-A-9.5/4.8 | 305-09506 | 177 | HTAPE-FLEX15-25x25 | 710-00141 | 263 |
| HFT-A-101.6/50.8 | 305-91606 | 178 | HFT-A-9.5/4.8 | 305-09509 | 177 | HTAPE-FLEX15-25x25 | 710-00142 | 263 |
| HFT-A-101.6/50.8 | 305-91609 | 178 | HFT-A-9.5/4.8 | 305-09545 | 177 | HTAPE-FLEX2000+19x20 | 710-00701 | 265 |
| HFT-A-12.7/6.4 | 305-12700 | 177 | HH20 | 120-00080 | 329 | HTAPE-FLEX2000+19x6 | 710-00700 | 265 |
| HFT-A-12.7/6.4 | 305-12702 | 177 | HMT200A | 354-02259 | 226 | HTAPE-FLEX2000+25x33 | 710-00702 | 265 |
| HFT-A-12.7/6.4 | 305-12704 | 177 | HMT200A | 354-02260 | 226 | HTAPE-FLEX2000+38x33 | 710-00703 | 265 |
| HFT-A-12.7/6.4 | 305-12706 | 177 | HSG0 | 170-99001 | 256 | HTAPE-FLEX20-19x20 | 710-00300 | 265 |
| HFT-A-12.7/6.4 | 305-12709 | 177 | HT160SB5HE | 157-00089 | 99 | HTAPE-FLEX23-19x33 | 710-00401 | 266 |
| HFT-A-12.7/6.4 | 305-12745 | 177 | HT160SB5HE | 157-00093 | 99 | HTAPE-FLEX23-38x33 | 710-00403 | 266 |
| HFT-A-19.0/9.5 | 305-19000 | 178 | HT160SB6HE | 157-00090 | 99 | HTAPE-FLEX40-50x30 | 710-00500 | 266 |
| HFT-A-19.0/9.5 | 305-19002 | 178 | HT160SB6HE | 157-00094 | 99 | HTAPE-POWER410 | 711-00100 | 269 |
| HFT-A-19.0/9.5 | 305-19004 | 178 | HTAPE-FLEX1000+19x10 | 710-00601 | 264 | HTAPE-POWER420 | 711-00101 | 269 |
| HFT-A-19.0/9.5 | 305-19006 | 178 | HTAPE-FLEX1000+19x20 | 710-00602 | 264 | HTAPE-POWER600 | 711-00200 | 269 |
| HFT-A-19.0/9.5 | 305-19009 | 178 | HTAPE-FLEX1000+19x20 | 710-00603 | 264 | HTAPE-POWER600 | 711-00201 | 269 |
| HFT-A-19.0/9.5 | 305-19045 | 178 | HTAPE-FLEX1000+19x20 | 710-00604 | 264 | HTAPE-POWER750 | 711-00300 | 270 |
| HFT-A-2.4/1.2 | 305-02400 | 176 | HTAPE-FLEX1000+19x20 | 710-00605 | 264 | HTAPE-POWER800 | 711-00400 | 270 |
| HFT-A-2.4/1.2 | 305-02402 | 176 | HTAPE-FLEX1000+19x20 | 710-00606 | 264 | HTAPE-POWER810 | 711-00401 | 271 |
| HFT-A-2.4/1.2 | 305-02404 | 176 | HTAPE-FLEX1000+19x20 | 710-00607 | 264 | HTAPE-POWER820 | 711-00402 | 271 |
| HFT-A-2.4/1.2 | 305-02406 | 176 | HTAPE-FLEX1000+19x20 | 710-00609 | 264 | HTAPE-POWER900 | 711-00500 | 272 |
| HFT-A-2.4/1.2 | 305-02409 | 176 | HTAPE-FLEX1000+19x20 | 710-00611 | 264 | HTAPE-POWER900 | 711-00501 | 272 |
| HFT-A-25.4/12.7 | 305-25400 | 178 | HTAPE-FLEX1000+19x33 | 710-00612 | 264 | HTAPE-POWER900 | 711-00502 | 272 |
| HFT-A-25.4/12.7 | 305-25402 | 178 | HTAPE-FLEX1000+19x6 | 710-00600 | 264 | HTAPE-SHIELD310 | 711-00000 | 267 |
| HFT-A-25.4/12.7 | 305-25404 | 178 | HTAPE-FLEX1000+50x33 | 710-00613 | 264 | HTAPE-SHIELD310 | 711-00001 | 267 |
| HFT-A-25.4/12.7 | 305-25406 | 178 | HTAPE-FLEX15-15x10 | 710-00100 | 262 | HTAPE-SHIELD320 | 711-00002 | 269 |
| HFT-A-25.4/12.7 | 305-25409 | 178 | HTAPE-FLEX15-15x10 | 710-00101 | 262 | HTAPE-TEX-12x50 | 712-00300 | 273 |
| HFT-A-25.4/12.7 | 305-25445 | 178 | HTAPE-FLEX15-15x10 | 710-00102 | 262 | HTAPE-TEX-12x50 | 712-00301 | 273 |
| HFT-A-3.2/1.6 | 305-03200 | 177 | HTAPE-FLEX15-15x10 | 710-00103 | 262 | HTAPE-TEX-12x50 | 712-00302 | 273 |
| HFT-A-3.2/1.6 | 305-03202 | 177 | HTAPE-FLEX15-15x10 | 710-00104 | 262 | HTAPE-TEX-12x50 | 712-00303 | 273 |
| HFT-A-3.2/1.6 | 305-03204 | 177 | HTAPE-FLEX15-15x10 | 710-00105 | 262 | HTAPE-TEX-12x50 | 712-00304 | 273 |
| HFT-A-3.2/1.6 | 305-03206 | 177 | HTAPE-FLEX15-15x10 | 710-00106 | 262 | HTAPE-TEX-12x50 | 712-00305 | 273 |
| HFT-A-3.2/1.6 | 305-03209 | 177 | HTAPE-FLEX15-15x10 | 710-00107 | 262 | HTAPE-TEX-12x50 | 712-00306 | 273 |
| HFT-A-3.2/1.6 | 305-03245 | 177 | HTAPE-FLEX15-15x10 | 710-00108 | 262 | HTAPE-TEX-15x25 | 712-00050 | 273 |
| HFT-A-38.0/19.0 | 305-38100 | 178 | HTAPE-FLEX15-15x10 | 710-00109 | 262 | HTAPE-TEX-15x25 | 712-00051 | 273 |
| HFT-A-38.0/19.0 | 305-38102 | 178 | HTAPE-FLEX15-15x10 | 710-00110 | 262 | HTAPE-TEX-15x25 | 712-00052 | 273 |
| HFT-A-38.0/19.0 | 305-38104 | 178 | HTAPE-FLEX15-15x10 | 710-00146 | 262 | HTAPE-TEX-15x25 | 712-00053 | 273 |
| HFT-A-38.0/19.0 | 305-38106 | 178 | HTAPE-FLEX15-15x25 | 710-00111 | 263 | HTAPE-TEX-15x25 | 712-00054 | 273 |
| HFT-A-38.0/19.0 | 305-38109 | 178 | HTAPE-FLEX15-15x25 | 710-00112 | 263 | HTAPE-TEX-15x25 | 712-00055 | 273 |
| HFT-A-38.0/19.0 | 305-38145 | 178 | HTAPE-FLEX15-15x25 | 710-00113 | 263 | HTAPE-TEX-15x25 | 712-00056 | 273 |
| HFT-A-4.8/2.4 | 305-04800 | 177 | HTAPE-FLEX15-15x25 | 710-00114 | 263 | HTAPE-TEX-15x50 | 712-00400 | 273 |
| HFT-A-4.8/2.4 | 305-04802 | 177 | HTAPE-FLEX15-15x25 | 710-00115 | 263 | HTAPE-TEX-15x50 | 712-00401 | 273 |
| HFT-A-4.8/2.4 | 305-04804 | 177 | HTAPE-FLEX15-15x25 | 710-00116 | 263 | HTAPE-TEX-15x50 | 712-00402 | 273 |
| HFT-A-4.8/2.4 | 305-04806 | 177 | HTAPE-FLEX15-15x25 | 710-00117 | 263 | HTAPE-TEX-15x50 | 712-00403 | 273 |
| HFT-A-4.8/2.4 | 305-04809 | 177 | HTAPE-FLEX15-15x25 | 710-00118 | 263 | HTAPE-TEX-15x50 | 712-00404 | 273 |
| HFT-A-4.8/2.4 | 305-04845 | 177 | HTAPE-FLEX15-15x25 | 710-00119 | 263 | HTAPE-TEX-15x50 | 712-00405 | 273 |
| HFT-A-50.8/25.4 | 305-50800 | 178 | HTAPE-FLEX15-15x25 | 710-00120 | 263 | HTAPE-TEX-15x50 | 712-00406 | 273 |
| HFT-A-50.8/25.4 | 305-50802 | 178 | HTAPE-FLEX15-19x20 | 710-00151 | 263 | HTAPE-TEX-19x25 | 712-00150 | 274 |
| HFT-A-50.8/25.4 | 305-50804 | 178 | HTAPE-FLEX15-19x20 | 710-00152 | 263 | HTAPE-TEX-19x25 | 712-00151 | 274 |
| HFT-A-50.8/25.4 | 305-50806 | 178 | HTAPE-FLEX15-19x20 | 710-00153 | 263 | HTAPE-TEX-19x25 | 712-00152 | 274 |
| HFT-A-50.8/25.4 | 305-50809 | 178 | HTAPE-FLEX15-19x20 | 710-00154 | 263 | HTAPE-TEX-19x25 | 712-00153 | 274 |
| HFT-A-6.4/3.2 | 305-06400 | 177 | HTAPE-FLEX15-19x20 | 710-00155 | 263 | HTAPE-TEX-19x25 | 712-00154 | 274 |
| HFT-A-6.4/3.2 | 305-06402 | 177 | HTAPE-FLEX15-19x20 | 710-00156 | 263 | HTAPE-TEX-19x25 | 712-00155 | 274 |
| HFT-A-6.4/3.2 | 305-06404 | 177 | HTAPE-FLEX15-19x20 | 710-00157 | 263 | HTAPE-TEX-19x25 | 712-00156 | 274 |
| HFT-A-6.4/3.2 | 305-06406 | 177 | HTAPE-FLEX15-19x20 | 710-00158 | 263 | HTAPE-TEX-19x50 | 712-00500 | 274 |
| HFT-A-6.4/3.2 | 305-06409 | 177 | HTAPE-FLEX15-19x20 | 710-00159 | 263 | HTAPE-TEX-19x50 | 712-00501 | 274 |
| HFT-A-6.4/3.2 | 305-06445 | 177 | HTAPE-FLEX15-19x20 | 710-00160 | 263 | HTAPE-TEX-19x50 | 712-00502 | 274 |
| HFT-A-76.0/38.0 | 305-76200 | 178 | HTAPE-FLEX15-25x25 | 710-00133 | 263 | HTAPE-TEX-19x50 | 712-00503 | 274 |
| HFT-A-76.0/38.0 | 305-76202 | 178 | HTAPE-FLEX15-25x25 | 710-00134 | 263 | HTAPE-TEX-19x50 | 712-00504 | 274 |
| HFT-A-76.0/38.0 | 305-76204 | 178 | HTAPE-FLEX15-25x25 | 710-00135 | 263 | HTAPE-TEX-19x50 | 712-00505 | 274 |
| HFT-A-76.0/38.0 | 305-76206 | 178 | HTAPE-FLEX15-25x25 | 710-00136 | 263 | HTAPE-TEX-19x50 | 712-00506 | 274 |
| HFT-A-76.0/38.0 | 305-76209 | 178 | HTAPE-FLEX15-25x25 | 710-00137 | 263 | HTAPE-TEX-25x25 | 712-00250 | 274 |
| HFT-A-9.5/4.8 | 305-09500 | 177 | HTAPE-FLEX15-25x25 | 710-00138 | 263 | HTAPE-TEX-25x25 | 712-00251 | 274 |
| HFT-A-9.5/4.8 | 305-09502 | 177 | HTAPE-FLEX15-25x25 | 710-00139 | 263 | HTAPE-TEX-25x25 | 712-00252 | 274 |
| HFT-A-9.5/4.8 | 305-09504 | 177 | HTAPE-FLEX15-25x25 | 710-00140 | 263 | HTAPE-TEX-25x25 | 712-00253 | 274 |

Type HTAPE-TEX-25x25 - MBT20S

| Type | Article-No. | Page | Type | Article-No. | Page | Type | Article-No. | Page |
|---------------------|-------------|------|--------------------------|-------------|--------------|-------------|-------------|------|
| HTAPE-TEX-25x25 | 712-00254 | 274 | IAHC5FH | 151-00787 | 146 | LPH175 | 112-00203 | 64 |
| HTAPE-TEX-25x25 | 712-00255 | 274 | IAHC5T | 151-00195 | 146 | LPH275 | 112-00303 | 64 |
| HTAPE-TEX-25x25 | 712-00256 | 274 | IT18FL | 111-81919 | 300 | LPH350 | 112-00403 | 64 |
| HTAPE-TEX-25x50 | 712-00600 | 274 | IT18R | 111-81821 | 300 | LRJ1 | 151-08101 | 131 |
| HTAPE-TEX-25x50 | 712-00601 | 274 | IT50L | 111-85319 | 300 | MA40 12/3 | 323-00101 | 195 |
| HTAPE-TEX-25x50 | 712-00602 | 274 | IT50R | 111-85019 | 300 | MA40 16/5 | 323-00103 | 195 |
| HTAPE-TEX-25x50 | 712-00603 | 274 | IT50RD | 111-85219 | 300 | MA40 22/6 | 323-00104 | 195 |
| HTAPE-TEX-25x50 | 712-00604 | 274 | IT50RT | 111-85119 | 300 | MA40 33/8 | 323-00105 | 195 |
| HTAPE-TEX-25x50 | 712-00605 | 274 | KM5 | 150-51910 | 151 | MA40 40/12 | 323-00106 | 195 |
| HTAPE-TEX-25x50 | 712-00606 | 274 | KM6 | 150-61910 | 151 | MA40 55/16 | 323-00107 | 195 |
| HTAPE-TEX-50x25 | 712-00350 | 274 | KR6/35 | 121-63519 | 66 | MA40 8/2 | 323-00100 | 195 |
| HTAPE-TEX-50x25 | 712-00351 | 274 | KR6/35 | 121-63555 | 66 | MA47-115/34 | 323-21150 | 194 |
| HTAPE-TEX-50x25 | 712-00352 | 274 | KR6/35 | 121-63560 | 66 | MA47-12/3 | 323-20120 | 194 |
| HTAPE-TEX-50x25 | 712-00353 | 274 | KR6/8 | 121-00680 | 348 | MA47-140/42 | 323-21400 | 194 |
| HTAPE-TEX-50x25 | 712-00354 | 274 | KR6G5 | 151-00653 | 123 | MA47-19/6 | 323-20190 | 194 |
| HTAPE-TEX-50x25 | 712-00355 | 274 | KR6G5 | 151-24619 | 123 | MA47-30/8 | 323-20300 | 194 |
| HTAPE-TEX-50x25 | 712-00356 | 274 | KR6G5 | 151-24660 | 123 | MA47-40/12 | 323-20400 | 194 |
| HTAPE-TEX-50x50 | 712-00900 | 274 | KR8/21 | 121-82119 | 66 | MA47-50/16 | 323-20500 | 194 |
| HTAPE-TEX-50x50 | 712-00901 | 274 | KR8/21 | 121-82155 | 66 | MA47-63/19 | 323-20630 | 194 |
| HTAPE-TEX-50x50 | 712-00902 | 274 | KR8/21 | 121-82160 | 66 | MA47-75/22 | 323-20750 | 194 |
| HTAPE-TEX-50x50 | 712-00903 | 274 | KR8/33 | 121-83319 | 67 | MA47-95/30 | 323-20950 | 194 |
| HTAPE-TEX-50x50 | 712-00904 | 274 | KR8/33 | 121-83355 | 67 | MAG10x100L | 920-90004 | 308 |
| HTAPE-TEX-50x50 | 712-00905 | 274 | KR8/33 | 121-83360 | 67 | MAG10x60L | 920-90002 | 308 |
| HTAPE-TEX-50x50 | 712-00906 | 274 | KR8/33 | 121-83378 | 67 | MAG10x80L | 920-90003 | 308 |
| HTAPE-WRAP25-100x30 | 710-00803 | 267 | KR8/33 | 121-83380 | 67 | MAG14x100L | 920-90005 | 308 |
| HTAPE-WRAP25-25x30 | 710-00800 | 267 | KR8/43 | 121-74359 | 67 | MAG19x90L | 920-90006 | 308 |
| HTAPE-WRAP25-38x30 | 710-00801 | 267 | KR8/43 | 121-74360 | 67 | MB2A | 151-01802 | 120 |
| HTAPE-WRAP25-50x30 | 710-00802 | 267 | KR8/50 | 121-05019 | 67 | MB3A | 151-28320 | 120 |
| HU47-105/30 | 321-10900 | 197 | KR8/60 | 121-06060 | 67 | MB3A | 151-28349 | 120 |
| HU47-13/4 | 321-10130 | 197 | KR8/C5 | 121-58551 | 67 | MB3APT | 151-00432 | 119 |
| HU47-130/36 | 321-11300 | 197 | KR8/C5 | 121-58560 | 67 | MB3APT | 151-00514 | 119 |
| HU47-160/50 | 321-11600 | 197 | KR8/S1 | 121-98151 | 67 | MB4A | 151-28412 | 120 |
| HU47-180/50 | 321-11850 | 197 | KR8/S1 | 121-98160 | 67 | MB4A | 151-28469 | 120 |
| HU47-19/6 | 321-10180 | 197 | KR8G5 | 151-00654 | 123 | MB4A3 | 151-28430 | 120 |
| HU47-33/8 | 321-10280 | 197 | KR8G5 | 151-24819 | 123 | MB4APT | 151-00433 | 119 |
| HU47-45/12 | 321-10450 | 197 | KR8G5 | 151-24850 | 123 | MB4APT | 151-00587 | 119 |
| HU47-51/16 | 321-10510 | 197 | KR8PNSE | 121-00889 | 348 | MB4CA | 151-28459 | 120 |
| HU47-68/22 | 321-10680 | 197 | KSFT6,5 OC 7-9 | 151-00674 | 144 | MB4CAS | 151-28449 | 120 |
| HU47-85/25 | 321-10850 | 197 | KSFT6.5OC1-3 | 151-00673 | 144 | MB5A | 151-28529 | 120 |
| HU47-9/3 | 321-10090 | 197 | KST-STG200 | 110-09950 | 350 | MB5A3 | 151-28530 | 120 |
| HWBASE | 161-64014 | 235 | LFC155 | 131-60070 | 100 | MB5APT | 151-00434 | 119 |
| HWBASEA | 161-64012 | 235 | LFC165(PSA) | 155-34202 | 100 | MBM10x100L | 920-90303 | 308 |
| HWCLIP08 | 161-64002 | 235 | LFC165-2 | 157-00047 | 100 | MBM10x60L | 920-90301 | 308 |
| HWCLIP16 | 161-64004 | 235 | LFPC103 | 111-94000 | 77 | MBM10x80L | 920-90302 | 308 |
| HWCLIP20 | 161-64006 | 235 | LFPC129 | 111-00253 | 77 | MBM14x100L | 920-90304 | 308 |
| HWCLIP25 | 161-64008 | 235 | LFPC132 | 111-00254 | 77 | MBM19x90L | 920-90305 | 308 |
| HWCLIP30 | 161-64010 | 235 | LFPC150 | 111-95000 | 77 | MBT14H | 111-94149 | 69 |
| HWPAV016 | 161-63201 | 234 | LFPC163 | 111-00255 | 77 | MBT14HFC | 111-00295 | 72 |
| HWPAV020 | 161-63301 | 234 | LFPC70 | 111-93000 | 77 | MBT14HS | 111-94148 | 68 |
| HWPAV025 | 161-63401 | 234 | LFPC83 | 111-00257 | 77 | MBT14S | 111-93149 | 69 |
| HWPAV030 | 161-63501 | 234 | LK2 | 111-60219 | 48 | MBT14SFC | 111-00290 | 72 |
| HWPAV08 | 161-63101 | 234 | LK2A | 111-00127 | 48 | MBT14SS | 111-93148 | 68 |
| IAHC1T | 151-00223 | 146 | LK2A | 111-60110 | 48 | MBT14UH | 111-01301 | 70 |
| IAHC2T | 151-00199 | 146 | LK2A | 111-60119 | 48 | MBT14UHFC | 111-01512 | 73 |
| IAHC3AH | 151-00378 | 146 | LK2A | 111-60150 | 48 | MBT14XH | 111-95149 | 70 |
| IAHC3CH | 151-00381 | 146 | LK2A | 111-60159 | 48 | MBT14XHFC | 111-00299 | 72 |
| IAHC3EH | 151-00489 | 146 | LK2A | 111-60160 | 48 | MBT14XHS | 111-95148 | 68 |
| IAHC3T | 151-00213 | 146 | LK5 | 111-60501 | 48 | MBT17UHFC | 111-01513 | 73 |
| IAHC4AH | 151-00211 | 146 | LK5 | 111-60510 | 48 | MBT17XHFC | 111-01500 | 72 |
| IAHC4AH | 151-00382 | 146 | LK5 | 111-60519 | 48 | MBT20H | 111-94209 | 69 |
| IAHC4CH | 151-00383 | 146 | LK5 | 111-60559 | 48 | MBT20HFC | 111-00296 | 72 |
| IAHC4T | 151-00207 | 146 | LK5 | 111-60560 | 48 | MBT20HS | 111-94208 | 68 |
| IAHC5BH | 151-00384 | 146 | Lock cap tensioning knob | 110-07200 | 344-347, 349 | MBT20S | 111-93209 | 69 |

Type MBT20SFC - PMB5

| Type | Article-No. | Page | Type | Article-No. | Page | Type | Article-No. | Page |
|------------|-------------|------|--------------------|-------------|------|--------------------------------|-------------|------|
| MBT20SFC | 111-00291 | 72 | MBT8HFC | 111-00294 | 72 | OS160FT6HEX | 157-00098 | 92 |
| MBT20SS | 111-93208 | 68 | MBT8HS | 111-94088 | 68 | OS160FT6HEX | 157-00111 | 92 |
| MBT20UH | 111-01302 | 70 | MBT8S | 111-93089 | 69 | OS160FT6HEX | 157-00159 | 92 |
| MBT20UHFC | 111-01514 | 73 | MBT8SFC | 111-00289 | 72 | OS180FT62122 | 157-00088 | 91 |
| MBT20XH | 111-95209 | 70 | MBT8SS | 111-93088 | 68 | OS180FT62122 | 157-00092 | 91 |
| MBT20XHFC | 111-00300 | 72 | MCT120R | 111-01136 | 49 | OS180FT62122 | 157-00194 | 91 |
| MBT20XHS | 111-95208 | 68 | MCT18R | 111-01225 | 49 | OS180FT62122A | 157-00103 | 91 |
| MBT23UHFC | 111-01515 | 73 | MCT30R | 111-00829 | 49 | OS180FT62122A | 157-00104 | 91 |
| MBT23XHFC | 111-01501 | 72 | MCT50L | 111-00831 | 49 | OS180FT62122A | 157-00193 | 91 |
| MBT27H | 111-94279 | 69 | MCT50R | 111-00830 | 49 | OS180FT6513 | 157-00087 | 91 |
| MBT27HFC | 111-00297 | 72 | MCTRELK2M | 111-00937 | 49 | OS180FT6513 | 157-00091 | 91 |
| MBT27HS | 111-94278 | 68 | Mixing nozzle | 627-95004 | 227 | OS180FT6513 | 157-00162 | 91 |
| MBT27S | 111-93279 | 69 | MK10-SB | 110-10001 | 340 | OS180FT712A | 157-00174 | 92 |
| MBT27SFC | 111-00292 | 72 | MK20 | 110-20006 | 340 | OS180FT7LH | 157-00068 | 92 |
| MBT27SS | 111-93278 | 68 | MK21 | 110-21016 | 340 | OS180FT7LH | 157-00070 | 92 |
| MBT27UH | 111-01303 | 70 | MK3PNSP2 | 110-03400 | 341 | OS180FT7LH | 157-00071 | 92 |
| MBT27UHD | 111-01312 | 71 | MK3SP | 110-03500 | 341 | OS180FT7LH | 157-00079 | 92 |
| MBT27UHDFC | 111-01521 | 74 | MK6 | 110-06000 | 345 | Overhead Suspender | 120-00050 | 329 |
| MBT27UHFC | 111-01516 | 73 | MK7 | 110-07500 | 343 | Overhead Suspension | 102-00050 | 333 |
| MBT27XH | 111-95279 | 70 | MK7HT | 110-07000 | 343 | P430 Perforator | 556-00456 | 318 |
| MBT27XHD | 111-01307 | 71 | MK7P | 110-07100 | 344 | Pad for ShrinkPad (Spare part) | 391-30001 | 354 |
| MBT27XHDFC | 111-01505 | 74 | MK9 | 110-09500 | 345 | PB80 | 920-90401 | 311 |
| MBT27XHFC | 111-00301 | 72 | MK9HT | 110-09000 | 346 | PE180 | 112-18060 | 63 |
| MBT27XHS | 111-95278 | 68 | MK9P | 110-09100 | 347 | PE400 | 112-18100 | 63 |
| MBT30UHFC | 111-01517 | 73 | MK9P | 110-09110 | 347 | PE400 | 112-18101 | 63 |
| MBT30XHFC | 111-01502 | 72 | MK9PSS | 110-95350 | 349 | PE400 | 112-18102 | 63 |
| MBT33H | 111-94339 | 69 | MK9SS | 110-95000 | 349 | PE400 | 112-18103 | 63 |
| MBT33HFC | 111-00298 | 72 | MLT12SS10 | 111-95120 | 76 | PE530 | 112-53060 | 63 |
| MBT33HS | 111-94338 | 68 | MLT12SS5 | 111-94120 | 76 | Perforator for TT4000+ | 556-04024 | 322 |
| MBT33S | 111-93339 | 69 | MLT12SSC10 | 111-91123 | 76 | PHST30W | 920-90428 | 312 |
| MBT33SFC | 111-00293 | 72 | MLT12SSC5 | 111-91121 | 76 | PHST30YE | 920-90431 | 312 |
| MBT33SS | 111-93338 | 68 | MLT16SS10 | 111-91300 | 76 | PHST52W | 920-90429 | 312 |
| MBT33UH | 111-01304 | 70 | MLT16SS5 | 111-94161 | 76 | PHST52YE | 920-90432 | 312 |
| MBT33UHD | 111-01313 | 71 | MLT16SSC10 | 111-91163 | 76 | PHST68W | 920-90430 | 312 |
| MBT33UHDFC | 111-01522 | 74 | MLT16SSC5 | 111-91161 | 76 | PHST68YE | 920-90433 | 312 |
| MBT33UHFC | 111-01518 | 73 | MLT24SS10 | 111-95241 | 76 | PIDS5012W | 920-90415 | 314 |
| MBT33XH | 111-95339 | 70 | MLT24SS5 | 111-91400 | 76 | PIDS5012YE | 920-90418 | 314 |
| MBT33XHD | 111-01308 | 71 | MLT24SSC10 | 111-91181 | 76 | PIDS504W | 920-90413 | 314 |
| MBT33XHDFC | 111-01506 | 74 | MLT24SSC5 | 111-91180 | 76 | PIDS504YE | 920-90416 | 314 |
| MBT33XHFC | 111-00302 | 72 | MLT8SS10 | 111-95080 | 76 | PIDS509W | 920-90414 | 314 |
| MBT33XHS | 111-95338 | 68 | MLT8SS5 | 111-94080 | 76 | PIDS509YE | 920-90417 | 314 |
| MBT43UH | 111-01305 | 70 | MLT8SSC10 | 111-91001 | 76 | PL506SL | 920-90425 | 313 |
| MBT43UHD | 111-01314 | 71 | MLT8SSC5 | 111-91000 | 76 | PL506W | 920-90419 | 313 |
| MBT43UHDFC | 111-01523 | 74 | MSBT120 | 151-29301 | 129 | PL506YE | 920-90422 | 313 |
| MBT43UHFC | 111-01519 | 73 | MSNP1-70 | 191-01700 | 355 | PL509SL | 920-90426 | 313 |
| MBT43XHD | 111-01309 | 71 | MTT4 | 110-04000 | 351 | PL509W | 920-90420 | 313 |
| MBT43XHDFC | 111-01507 | 74 | MU47 115/34 | 323-11150 | 194 | PL509YE | 920-90423 | 313 |
| MBT43XHFC | 111-01503 | 72 | MU47-12/3 | 323-10120 | 194 | PL512SL | 920-90427 | 313 |
| MBT49UH | 111-01306 | 70 | MU47-140/42 | 323-11400 | 194 | PL512W | 920-90421 | 313 |
| MBT49UHD | 111-01315 | 71 | MU47-19/6 | 323-10190 | 194 | PL512YE | 920-90424 | 313 |
| MBT49UHDFC | 111-01524 | 74 | MU47-30/8 | 323-10300 | 194 | PLUG10 | 151-00426 | 155 |
| MBT49UHFC | 111-01520 | 73 | MU47-40/12 | 323-10400 | 194 | PLUG10 | 151-00488 | 155 |
| MBT49XHD | 111-01310 | 71 | MU47-50/16 | 323-10500 | 194 | PLUG11 | 151-00360 | 155 |
| MBT49XHDFC | 111-01508 | 74 | MU47-63/19 | 323-10630 | 194 | PLUG11 | 151-00485 | 155 |
| MBT49XHFC | 111-01504 | 73 | MU47-75/22 | 323-10750 | 194 | PLUG5.5 | 151-00399 | 155 |
| MBT5S | 111-93059 | 69 | MU47-95/30 | 323-10950 | 194 | PLUG5.5 | 151-00401 | 155 |
| MBT5SFC | 111-00288 | 72 | OCTC1 | 151-00447 | 131 | PLUG5 WITH OPENING | 151-00419 | 155 |
| MBT5SS | 111-93058 | 68 | OPEN PLUG 34.6x112 | 151-00394 | 156 | PLUGFT6XL | 151-00428 | 155 |
| MBT60UHD | 111-01316 | 71 | Open Plug 42x84 | 151-00391 | 156 | PLUGFT6XL | 241-00001 | 155 |
| MBT60UHDFC | 111-01525 | 74 | Open Plug 55x70 | 151-00392 | 156 | PLUGFT6XL | 241-00002 | 155 |
| MBT60XHD | 111-01311 | 71 | OS160FT6 | 157-00095 | 92 | PLUGFT7 | 151-00414 | 155 |
| MBT60XHDFC | 111-01509 | 74 | OS160FT6 | 157-00096 | 92 | PLUG SQ8x8 | 151-00415 | 155 |
| MBT8H | 111-94089 | 69 | OS160FT6HEX | 157-00080 | 92 | PMB5 | 151-00498 | 122 |

Type PR80B - RT50RS5

| Type | Article-No. | Page | Type | Article-No. | Page | Type | Article-No. | Page |
|--------------|-------------|------|-------|-------------|------|-------------------------|-------------|------|
| PR80B | 920-90404 | 316 | Q18I | 109-00155 | 55 | Q50L | 109-00080 | 53 |
| PR80DTH | 920-90407 | 316 | Q18L | 109-00007 | 52 | Q50L | 109-00109 | 54 |
| PR80R | 920-90406 | 316 | Q18L | 109-00036 | 52 | Q50L | 109-00138 | 54 |
| PR80W | 920-90405 | 316 | Q18L | 109-00065 | 53 | Q50L | 109-00191 | 56 |
| PT10.W | 920-90449 | 315 | Q18L | 109-00094 | 54 | Q50L | 109-00192 | 56 |
| PT2.0W | 920-90434 | 315 | Q18L | 109-00123 | 54 | Q50L | 109-00193 | 56 |
| PT2.5W | 920-90435 | 315 | Q18L | 109-00156 | 55 | Q50L | 109-00194 | 56 |
| PT220 | 111-01235 | 61 | Q18L | 109-00157 | 55 | Q50L | 109-00195 | 56 |
| PT2A | 118-00032 | 61 | Q18L | 109-00158 | 55 | Q50R | 109-00018 | 52 |
| PT2AP1SFT6.5 | 156-01090 | 90 | Q18L | 109-00159 | 55 | Q50R | 109-00047 | 52 |
| PT2AP2SFT6.5 | 156-01091 | 90 | Q18L | 109-00160 | 55 | Q50R | 109-00076 | 53 |
| PT3.0W | 920-90436 | 315 | Q18R | 109-00001 | 52 | Q50R | 109-00105 | 54 |
| PT3.2W | 920-90437 | 315 | Q18R | 109-00030 | 52 | Q50R | 109-00134 | 54 |
| PT3.5W | 920-90438 | 315 | Q18R | 109-00059 | 53 | Q50R | 109-00181 | 56 |
| PT3.6W | 920-90439 | 315 | Q18R | 109-00088 | 54 | Q50R | 109-00182 | 56 |
| PT4.0W | 920-90440 | 315 | Q18R | 109-00117 | 54 | Q50R | 109-00183 | 56 |
| PT4.2W | 920-90441 | 315 | Q18R | 109-00146 | 55 | Q50R | 109-00184 | 56 |
| PT4.5W | 920-90442 | 315 | Q18R | 109-00147 | 55 | Q50R | 109-00185 | 56 |
| PT5.0W | 920-90443 | 315 | Q18R | 109-00148 | 55 | QM20 | 151-10901 | 121 |
| PT5.2W | 920-90444 | 315 | Q18R | 109-00149 | 55 | QM20 | 151-10911 | 121 |
| PT5.5W | 920-90445 | 315 | Q18R | 109-00150 | 55 | QM20A | 151-10904 | 121 |
| PT6.0W | 920-90446 | 315 | Q30L | 109-00012 | 52 | QM20A | 151-10914 | 121 |
| PT7.0W | 920-90447 | 315 | Q30L | 109-00041 | 52 | QM30 | 151-10902 | 121 |
| PT8.0W | 920-90448 | 315 | Q30L | 109-00070 | 53 | QM30 | 151-10912 | 121 |
| Q120I | 109-00024 | 52 | Q30L | 109-00099 | 54 | QM30A | 151-10905 | 121 |
| Q120I | 109-00053 | 52 | Q30L | 109-00128 | 54 | QM30A | 151-10915 | 121 |
| Q120I | 109-00082 | 53 | Q30L | 109-00166 | 55 | QM40 | 151-10903 | 121 |
| Q120I | 109-00111 | 54 | Q30L | 109-00167 | 55 | QM40 | 151-10913 | 121 |
| Q120I | 109-00140 | 54 | Q30L | 109-00168 | 55 | QM40A | 151-10906 | 121 |
| Q120I | 109-00196 | 56 | Q30L | 109-00169 | 55 | QM40A | 151-10916 | 121 |
| Q120I | 109-00197 | 56 | Q30L | 109-00170 | 55 | QT10065R | 151-10953 | 299 |
| Q120I | 109-00198 | 56 | Q30LR | 109-00014 | 52 | QT7016R | 151-10950 | 299 |
| Q120I | 109-00199 | 56 | Q30LR | 109-00043 | 52 | QT7040R | 151-10951 | 299 |
| Q120I | 109-00200 | 56 | Q30LR | 109-00072 | 53 | QT7040S | 151-10952 | 299 |
| Q120M | 109-00028 | 52 | Q30LR | 109-00101 | 54 | R1 | 201-20010 | 235 |
| Q120M | 109-00057 | 52 | Q30LR | 109-00130 | 54 | RB14 | 151-00502 | 154 |
| Q120M | 109-00086 | 53 | Q30LR | 109-00171 | 56 | RB14 | 151-00505 | 154 |
| Q120M | 109-00115 | 54 | Q30LR | 109-00172 | 56 | RB20 | 151-00831 | 154 |
| Q120M | 109-00144 | 54 | Q30LR | 109-00173 | 56 | RCC D21 | 150-92300 | 149 |
| Q120M | 109-00206 | 56 | Q30LR | 109-00174 | 56 | RCC D24 | 155-04000 | 149 |
| Q120M | 109-00207 | 56 | Q30LR | 109-00175 | 56 | RCC D28 | 151-00598 | 149 |
| Q120M | 109-00208 | 56 | Q30R | 109-00010 | 52 | REL30SDP6 | 150-55500 | 92 |
| Q120M | 109-00209 | 56 | Q30R | 109-00039 | 52 | RELF170 | 115-40902 | 117 |
| Q120M | 109-00210 | 56 | Q30R | 109-00068 | 53 | Replacement Blade | 110-03524 | 341 |
| Q120R | 109-00026 | 52 | Q30R | 109-00097 | 54 | Replacement Blade | 110-06026 | 345 |
| Q120R | 109-00055 | 52 | Q30R | 109-00126 | 54 | Replacement Blade | 110-07111 | 344 |
| Q120R | 109-00084 | 53 | Q30R | 109-00161 | 55 | Replacement Blade | 110-07511 | 343 |
| Q120R | 109-00113 | 54 | Q30R | 109-00162 | 55 | Replacement Blade | 110-09111 | 347 |
| Q120R | 109-00142 | 54 | Q30R | 109-00163 | 55 | Replacement Blade | 110-09511 | 346 |
| Q120R | 109-00201 | 56 | Q30R | 109-00164 | 55 | Replacement Blade | 110-30101 | 341 |
| Q120R | 109-00202 | 56 | Q30R | 109-00165 | 55 | Replacement Blade | 110-95011 | 349 |
| Q120R | 109-00203 | 56 | Q50I | 109-00020 | 52 | Replacement Blade | 110-95307 | 349 |
| Q120R | 109-00204 | 56 | Q50I | 109-00049 | 52 | Replacement Blade | 122-80032 | 348 |
| Q120R | 109-00205 | 56 | Q50I | 109-00078 | 53 | Replacement Blade KR6/8 | 122-68019 | 348 |
| Q18I | 109-00004 | 52 | Q50I | 109-00107 | 54 | RI 120 | 131-14120 | 117 |
| Q18I | 109-00033 | 52 | Q50I | 109-00136 | 54 | RI 160 | 131-14160 | 117 |
| Q18I | 109-00062 | 53 | Q50I | 109-00186 | 56 | RI 80 | 131-14080 | 117 |
| Q18I | 109-00091 | 54 | Q50I | 109-00187 | 56 | Robusto (LPH942) | 112-00011 | 65 |
| Q18I | 109-00120 | 54 | Q50I | 109-00188 | 56 | Robusto (LPH962) | 112-00012 | 65 |
| Q18I | 109-00151 | 55 | Q50I | 109-00189 | 56 | Robusto (LPH992) | 112-00013 | 65 |
| Q18I | 109-00152 | 55 | Q50I | 109-00190 | 56 | RPE275 | 112-27560 | 63 |
| Q18I | 109-00153 | 55 | Q50L | 109-00022 | 52 | RPE350 | 112-35060 | 63 |
| Q18I | 109-00154 | 55 | Q50L | 109-00051 | 52 | RT50RS5 | 115-07110 | 101 |

Type RT50RSF - T150R(H)

| Type | Article-No. | Page | Type | Article-No. | Page | Type | Article-No. | Page |
|-----------------|-------------|------|--------------------|-------------|------|--------------------------------------|-------------|------|
| RT50RSF | 115-07010 | 85 | SNP18A | 190-00258 | 153 | Strap natural ATS3080 | 102-66109 | 334 |
| RT50SD6 | 111-85480 | 81 | SNP19 | 190-00090 | 154 | Switching Power Pack | 102-00100 | 333 |
| RT50SFK | 115-06960 | 85 | SNP2(E) | 191-10029 | 153 | Switching Power-Pack | 120-00100 | 329 |
| S2CM25 | 151-29400 | 127 | SNP2 | 192-10020 | 153 | Switching Power-Pack with Controlbox | 120-00110 | 329 |
| S2HM25 | 151-29403 | 127 | SNP20(E) | 191-10209 | 154 | T120I | 111-00926 | 37 |
| S3STM50 | 151-29500 | 129 | SNP22(E) | 191-10229 | 154 | T120I | 111-00927 | 38 |
| S4000 Cutter | 556-04025 | 322 | SNP22 | 192-10220 | 154 | T120I | 111-00958 | 40 |
| S430 Cutter | 556-00452 | 318 | SNP24(E) | 191-10249 | 154 | T120I | 111-00959 | 41 |
| SAM83 | 151-29600 | 127 | SNP24 | 192-10240 | 154 | T120I | 111-01547 | 42 |
| SAOM82 | 151-29701 | 127 | SNP28 | 190-00127 | 154 | T120I | 111-12119 | 37 |
| SB14/172 | 150-10690 | 101 | SNP3(E) | 191-10039 | 153 | T120I | 111-12160 | 38 |
| SB14/230 | 150-11400 | 101 | SNP32(E) | 191-10329 | 154 | T120I | 111-12203 | 43 |
| SB9/230 | 150-10900 | 101 | SNP32 | 192-10320 | 154 | T120L | 111-12402 | 43 |
| SBF2 | 150-47700 | 151 | SNP34(E) | 191-10349 | 154 | T120L | 111-12403 | 40 |
| SBH1 | 151-26150 | 150 | SNP36(E) | 191-10369 | 154 | T120L | 111-12429 | 37 |
| SBH2 | 151-26250 | 150 | SNP36 | 192-10360 | 154 | T120L | 111-12430 | 38 |
| SBH3 | 150-18900 | 150 | SNP38(E) | 191-10389 | 154 | T120L | 111-12440 | 43 |
| SBPAV01.5 | 161-44000 | 238 | SNP38 | 192-10380 | 154 | T120L | 111-12449 | 41 |
| SBPAV016 | 161-44300 | 238 | SNP4(E) | 191-10049 | 153 | T120M | 111-00153 | 43 |
| SBPAV04 | 161-44100 | 238 | SNP4 | 192-10040 | 153 | T120M | 111-12610 | 40 |
| SBPAV09 | 161-44200 | 238 | SNP42(E) | 191-10429 | 154 | T120M | 111-12619 | 37 |
| SBPEFR1.5 | 161-43000 | 237 | SNP42N | 191-00005 | 154 | T120M | 111-12660 | 38 |
| SBPEFR1.5 | 161-43001 | 237 | SNP50(E) | 191-10509 | 154 | T120R(E) | 111-12001 | 40 |
| SBPEFR16 | 161-43300 | 237 | SNP50 | 192-10500 | 154 | T120R(E) | 111-12002 | 40 |
| SBPEFR16 | 161-43301 | 237 | SNP58(E) | 191-10589 | 154 | T120R(E) | 111-12010 | 40 |
| SBPEFR4 | 161-43100 | 237 | SNP6(E) | 191-10069 | 153 | T120R(E) | 111-12019 | 37 |
| SBPEFR4 | 161-43101 | 237 | SNP6 | 192-10060 | 153 | T120R(E) | 111-12032 | 43 |
| SBPEFR9 | 161-43200 | 237 | SNP7 | 192-10070 | 153 | T120R(E) | 111-12050 | 43 |
| SBPEFR9 | 161-43201 | 237 | SNP8(E) | 191-10089 | 153 | T120R(E) | 111-12059 | 41 |
| SBPTFE1.5 | 161-45000 | 239 | SNP8 | 192-10080 | 153 | T120R(E) | 111-12060 | 38 |
| SBPTFE4 | 161-45100 | 239 | SOC10405 | 151-00282 | 134 | T120R(E) | 111-91210 | 44 |
| SBPTFE9 | 161-45200 | 239 | SOC10D6 | 151-01220 | 132 | T120R | 111-01125 | 46 |
| SBR5 | 131-60060 | 102 | SOC10D6 | 151-01221 | 132 | T120R | 111-12066 | 47 |
| SBR8S | 131-60058 | 102 | SOC30D6MD | 151-01159 | 132 | T120RCOUPLER | 156-00275 | 115 |
| SE28 101,2/51,0 | 342-20100 | 183 | SOC3-FT6-LG. | 155-19001 | 134 | T120RHDM6 | 156-00406 | 114 |
| SE28 12,7/6,4 | 342-20040 | 183 | SOC4 M.FT6 | 155-30902 | 134 | T120RHDM6 | 156-00407 | 114 |
| SE28 19,0/9,5 | 342-20050 | 183 | SOC5FT6LG | 151-00074 | 134 | T120RHDM8 | 156-00408 | 114 |
| SE28 25,4/12,7 | 342-20060 | 183 | SOC6 | 151-00023 | 134 | T120RHDM8 | 156-00409 | 114 |
| SE28 3,2/1,6 | 342-20000 | 183 | SOC7FT6 | 151-00629 | 134 | T120ROS | 118-00066 | 60 |
| SE28 38,0/19,0 | 342-20070 | 183 | SOC8FT6LG | 151-00665 | 134 | T120ROS | 118-00067 | 60 |
| SE28 4,8/2,4 | 342-20010 | 183 | SPF10 | 162-20100 | 241 | T120ROS | 118-00082 | 60 |
| SE28 51,0/25,4 | 342-20080 | 183 | SPF15 | 162-20150 | 241 | T120RSINGLECOUPLER | 156-00550 | 115 |
| SE28 6,4/3,2 | 342-20020 | 183 | SPF20 | 162-20200 | 241 | T120S | 111-12824 | 41 |
| SE28 76,0/38,0 | 342-20090 | 183 | SPF25 | 162-20250 | 241 | T120S | 111-12827 | 47 |
| SE28 9,5/4,8 | 342-20030 | 183 | SPF30 | 162-20300 | 241 | T120S | 111-12829 | 36 |
| SFC | 151-01600 | 130 | SPF35 | 162-20350 | 241 | T120S | 111-12830 | 38 |
| SFC2 | 151-02000 | 130 | SPF40 | 162-20400 | 241 | T120S | 111-12850 | 42 |
| SFC3 | 151-01906 | 130 | SPF50 | 162-20500 | 241 | T120XM | 111-12700 | 43 |
| SFC3 | 151-01909 | 130 | SPS10 | 162-10100 | 240 | T120XM | 111-12701 | 40 |
| ShrinkPad 110 | 391-30000 | 354 | SPS15 | 162-10150 | 240 | T120XM | 111-12704 | 37 |
| SNP1.25 | 190-00029 | 153 | SPS20 | 162-10200 | 240 | T120XM | 111-12719 | 41 |
| SNP1.5 | 193-00150 | 153 | SPS25 | 162-10250 | 240 | T150L | 111-15405 | 40 |
| SNP1 | 190-00022 | 153 | SPS30 | 162-10300 | 240 | T150L | 111-15410 | 43 |
| SNP1 | 192-10010 | 153 | SPS35 | 162-10350 | 240 | T150L | 111-15419 | 37 |
| SNP10(E) | 191-10109 | 153 | SPS40 | 162-10400 | 240 | T150L | 111-15460 | 38 |
| SNP10 | 192-10100 | 153 | SPS50 | 162-10500 | 240 | T150M | 111-15609 | 43 |
| SNP12(E) | 191-10129 | 153 | SSPC4 | 151-00837 | 126 | T150M | 111-15619 | 37 |
| SNP12A | 190-00254 | 153 | SSPC5 | 151-00838 | 126 | T150M | 111-15660 | 38 |
| SNP14(E) | 191-10149 | 153 | SSPC6 | 151-00839 | 126 | T150R(H) | 111-01156 | 43 |
| SNP14A | 190-00300 | 153 | STAND OFF CLIP | 150-45397 | 132 | T150R(H) | 111-01415 | 45 |
| SNP16(E) | 191-10169 | 153 | STAND OFF CLIP | 150-45398 | 132 | T150R(H) | 111-14860 | 38 |
| SNP16 | 192-10160 | 153 | STAND-OFF-CLIP-2 | 155-01600 | 132 | T150R(H) | 111-15069 | 41 |
| SNP18(E) | 191-10189 | 153 | STECKERHALTER SITZ | 155-36002 | 139 | | | |

Type T150R - T50IFT8

| Type | Article-No. | Page | Type | Article-No. | Page | Type | Article-No. | Page |
|---------------|-------------|------|-----------------|-------------|------|-----------------|-------------|------|
| T150R | 111-01636 | 43 | T18REC9SDSET | 156-01262 | 108 | T30R | 111-03006 | 40 |
| T150R | 111-14810 | 40 | T18RFT6 | 150-77935 | 94 | T30R | 111-03008 | 40 |
| T150R | 111-14819 | 37 | T18RFT6LG1SD | 156-01256 | 94 | T30R | 111-03014 | 40 |
| T150RFT9 | 156-00845 | 96 | T18RFT6LG1SDSET | 156-01263 | 95 | T30R | 111-03017 | 47 |
| T150RFT9B | 156-00985 | 96 | T18RFT6SD | 156-00517 | 94 | T30R | 111-03039 | 36 |
| T150RFT9SET | 156-00917 | 96 | T18RFT6SDSET | 156-01260 | 95 | T30R | 111-03210 | 39 |
| T150XL | 111-15500 | 40 | T18ROS | 118-00035 | 60 | T30R | 111-03219 | 36 |
| T150XL | 111-15502 | 38 | T18ROS | 118-00079 | 60 | T30R | 111-03250 | 42 |
| T150XL | 111-15510 | 43 | T18ROS | 118-04701 | 60 | T30R | 111-03259 | 41 |
| T150XL | 111-15519 | 37 | T18ROSEC19 | 156-04600 | 108 | T30R | 111-03260 | 38 |
| T150XLL | 111-15300 | 40 | T18RSF | 111-85519 | 84 | T30R | 111-03280 | 38 |
| T150XLL | 111-15304 | 37 | T18RSF | 111-85560 | 84 | T30RAHD6-MD | 156-01186 | 88 |
| T150XLL | 111-15305 | 38 | T18RWPM | 126-00077 | 84 | T30RAHD6-MD | 156-01187 | 88 |
| T18I | 111-01087 | 39 | T18RWPM | 126-00078 | 84 | T30REC4A | 156-00811 | 107 |
| T18I | 111-01182 | 45 | T18RWPM | 126-00232 | 84 | T30REC4B | 156-00893 | 107 |
| T18I | 111-02319 | 36 | T18S | 111-00962 | 41 | T30REC5A | 156-00003 | 107 |
| T18I | 111-02320 | 36 | T18S | 111-00977 | 42 | T30REC9SD SET | 156-01286 | 108 |
| T18I | 111-02358 | 42 | T18S | 111-02802 | 45 | T30RFT10 | 156-00062 | 96 |
| T18I | 111-02359 | 41 | T18S | 111-02809 | 36 | T30RFT5 | 156-00460 | 93 |
| T18I | 111-02360 | 38 | T18S | 111-02810 | 39 | T30RFT5 | 156-01019 | 93 |
| T18I | 111-02361 | 38 | T18S | 111-02811 | 39 | T30RFT6 | 150-77950 | 94 |
| T18I | 111-02370 | 39 | T18S | 111-02860 | 38 | T30RFT6 | 156-01068 | 94 |
| T18L | 111-00972 | 38 | T250I | 111-25219 | 37 | T30RFT6LG | 150-31090 | 94 |
| T18L | 111-01183 | 42 | T250L | 111-24601 | 40 | T30RFT6LG1SD | 156-01257 | 94 |
| T18L | 111-01393 | 39 | T250M | 111-02501 | 41 | T30RFT6LG1SDSET | 156-01265 | 95 |
| T18L | 111-02043 | 44 | T250M | 111-25001 | 40 | T30RFT6SD | 150-52690 | 94 |
| T18L | 111-02049 | 42 | T250M | 111-25002 | 37 | T30RFT7 | 156-00057 | 96 |
| T18L | 111-02069 | 41 | T250R | 111-24803 | 37 | T30RFT7 | 156-00608 | 96 |
| T18L | 111-02110 | 39 | T250R | 111-24805 | 38 | T30RFT8 | 156-00058 | 96 |
| T18L | 111-02119 | 36 | T250S | 111-24705 | 37 | T30ROC2A | 156-00013 | 113 |
| T18L | 111-02129 | 36 | T250X | 111-25100 | 38 | T30ROC2A | 156-00014 | 113 |
| T18L | 111-02159 | 41 | T250X | 111-25102 | 40 | T30ROS | 118-00064 | 60 |
| T18L | 111-02160 | 38 | T250XL | 111-00466 | 37 | T30ROS | 118-04800 | 60 |
| T18R | 111-00659 | 46 | T250XL | 111-25200 | 40 | T30ROSMB3A | 156-00317 | 120 |
| T18R | 111-00960 | 45 | T25L | 111-02500 | 39 | T30RSB5 | 150-10140 | 103 |
| T18R | 111-00961 | 44 | T25L | 111-02519 | 36 | T30RSB5S | 150-21290 | 103 |
| T18R | 111-01199 | 42 | T25L | 111-02560 | 38 | T30RSF(U) | 111-85603 | 87 |
| T18R | 111-01617 | 45 | T25LL | 111-02601 | 39 | T30RSF(U) | 111-85610 | 87 |
| T18R | 111-01866 | 41 | T25LL | 111-02602 | 41 | T40R | 111-01618 | 42 |
| T18R | 111-01867 | 38 | T25LL | 111-02619 | 36 | T40R | 111-03800 | 36 |
| T18R | 111-01910 | 39 | T25LL | 111-02660 | 38 | T40R | 111-03801 | 39 |
| T18R | 111-01917 | 47 | T30L | 111-00945 | 39 | T40R | 111-03819 | 36 |
| T18R | 111-01919 | 36 | T30L | 111-00946 | 36 | T40R | 111-03859 | 41 |
| T18R | 111-01922 | 47 | T30L | 111-00947 | 38 | T40R | 111-03860 | 38 |
| T18R | 111-01929 | 36 | T30L | 111-00948 | 39 | T40REC5A | 156-00559 | 107 |
| T18R | 111-01940 | 42 | T30L | 111-00949 | 36 | T40RFT5 | 156-00518 | 93 |
| T18R | 111-01950 | 42 | T30L | 111-01581 | 45 | T40RFT8GSD | 156-00104 | 96 |
| T18R | 111-01959 | 41 | T30L | 111-03450 | 42 | T40XEC5SP-E | 133-00059 | 106 |
| T18R | 111-01960 | 38 | T30L | 111-03459 | 41 | T50I | 111-00222 | 43 |
| T18R | 111-01980 | 39 | T30LL | 111-00982 | 39 | T50I | 111-00317 | 44 |
| T18RA3500 | 120-46009 | 330 | T30LL | 111-01555 | 41 | T50I | 111-00950 | 39 |
| T18RA3500 | 120-50009 | 330 | T30LL | 111-03549 | 36 | T50I | 111-00951 | 36 |
| T18RA3500 | 120-50010 | 330 | T30LL | 111-03580 | 38 | T50I | 111-00952 | 38 |
| T18RA50 | 120-40019 | 330 | T30LL | 111-03640 | 42 | T50I | 111-00953 | 41 |
| T18RA50 | 120-40020 | 330 | T30LOS | 118-00044 | 60 | T50I | 111-00954 | 42 |
| T18RDP5 | 150-55610 | 91 | T30LOS | 118-00080 | 60 | T50I | 111-01472 | 45 |
| T18REC10SD | 156-01253 | 107 | T30LOS | 118-04900 | 60 | T50I | 111-05250 | 42 |
| T18REC10SDSET | 156-01259 | 108 | T30R | 111-00698 | 46 | T50IDH | 117-05303 | 58 |
| T18REC21 | 156-01258 | 107 | T30R | 111-00968 | 45 | T50IDH | 117-05350 | 58 |
| T18REC21SET | 156-01264 | 108 | T30R | 111-00980 | 44 | T50IDH | 117-05360 | 58 |
| T18REC22 | 156-01254 | 107 | T30R | 111-01155 | 39 | T50IFT10 | 156-00064 | 96 |
| T18REC22SET | 156-01261 | 108 | T30R | 111-01211 | 42 | T50IFT6LG | 156-00054 | 94 |
| T18REC9SD | 156-01255 | 107 | T30R | 111-03004 | 40 | T50IFT8 | 156-00060 | 96 |

Type T50L - T50SOS3DOP65130E

| Type | Article-No. | Page | Type | Article-No. | Page | Type | Article-No. | Page |
|-------------|-------------|------------|------------------------|-------------|------|-----------------------|-------------|------|
| T50L | 111-00526 | 45 | T50RDHSFT6.5 | 117-05160 | 89 | T50ROSGBS8CA | 156-00251 | 103 |
| T50L | 111-00718 | 46 | T50REC19 | 156-00907 | 108 | T50ROSGBS8CB | 156-00252 | 103 |
| T50L | 111-00985 | 39 | T50REC2.5B | 150-45292 | 110 | T50ROSGBS8CC | 156-00116 | 103 |
| T50L | 111-01226 | 42 | T50REC4 | 156-01114 | 107 | T50ROSSB5 | 156-00916 | 103 |
| T50L | 111-01610 | 38 | T50REC5A | 156-01037 | 107 | T50ROSSB5CSD | 156-05906 | 103 |
| T50L | 111-05402 | 40 | T50REC5B | 150-40582 | 107 | T50ROSSBH5SD | 156-05905 | 104 |
| T50L | 111-05404 | 40 | T50RFT5 | 156-00535 | 93 | T50ROSSB55 | 150-21299 | 103 |
| T50L | 111-05406 | 40 | T50RFT5 | 156-00569 | 93 | T50ROSSFT6,5ZD16-2 | 156-01221 | 88 |
| T50L | 111-05428 | 40 | T50RFT5 | 156-00571 | 93 | T50ROSSFT6.5-16-2-MD | 155-42002 | 88 |
| T50L | 111-05441 | 43 | T50RFT6 | 150-77941 | 94 | T50ROSSFT6.5 16-2 MOD | 156-01220 | 88 |
| T50L | 111-05450 | 42 | T50RFT6 | 156-00157 | 94 | T50ROS-SFT6.5 16-3 | 150-37791 | 89 |
| T50L | 111-05619 | 36 | T50RFT6 | 156-00466 | 94 | T50ROSSFT6.5 16-3MD | 150-37799 | 88 |
| T50L | 111-05655 | 41 | T50RFT62x122HR | 156-00446 | 88 | T50ROSSOC3FT6LG | 156-01228 | 94 |
| T50L | 111-05710 | 38 | T50RFT6LG | 150-31091 | 94 | T50RS5 | 111-07110 | 101 |
| T50LDH | 117-00008 | 58 | T50RFT6LG | 156-01278 | 94 | T50RSB5 | 150-10141 | 103 |
| T50LDH | 117-05461 | 58 | T50RFT6LG1SD | 156-01391 | 94 | T50RSB5 | 156-00084 | 103 |
| T50LFT10 | 156-00065 | 96 | T50RFT6LG1SDSET | 156-00924 | 95 | T50RSB5CSD | 156-00083 | 103 |
| T50LFT6 | 156-00066 | 94 | T50RFT6LGDHEX | 156-00892 | 94 | T50RSBH5 | 150-16943 | 104 |
| T50LFT7 | 156-00055 | 96 | T50RFT6OVAL | 150-37591 | 88 | T50RSBH5-10 | 156-00536 | 104 |
| T50LFT8 | 156-00061 | 96 | T50RFT6SD | 156-01246 | 94 | T50RSBH5SD | 156-00522 | 104 |
| T50LL | 111-06000 | 38 | T50RFT7 | 111-85871 | 96 | T50R-SBH5SD-14 | 150-77591 | 104 |
| T50LL | 111-06002 | 39 | T50RFT7 | 156-00465 | 96 | T50RSBH6SD | 156-00819 | 104 |
| T50LOS | 118-05900 | 60 | T50RFT7 | 156-00587 | 96 | T50RSB55 | 150-21291 | 103 |
| T50M | 111-00956 | 36, 39, 41 | T50RFT8GSD | 133-00034 | 96 | T50RSF(E) | 111-85799 | 87 |
| T50M | 111-00957 | 38 | T50RFT8GSD | 156-00235 | 96 | T50RSF(E) | 126-01001 | 87 |
| T50MD7 | 111-85850 | 80 | T50RHDM6 | 156-00918 | 114 | T50RSFM | 111-85729 | 84 |
| T50MD7 | 111-85890 | 80 | T50RHDM6 | 156-00919 | 114 | T50RSFT6.5 | 150-13591 | 89 |
| T50MD7 | 126-00181 | 80 | T50RHDM8 | 156-00920 | 114 | T50RSFT6.5 16-3 | 150-37792 | 89 |
| T50MOS | 118-00018 | 60 | T50RHDM8 | 156-01251 | 114 | T50RSFT6.5D18 | 150-37691 | 89 |
| T50MOS | 118-00055 | 60 | T50ROC15-18CBTO-SD-SET | 156-00419 | 113 | T50RTC40FT6.35 | 156-00516 | 94 |
| T50MOS | 118-00081 | 60 | T50ROS | 118-00093 | 60 | T50RTC40FT635 | 156-00969 | 94 |
| T50R | 111-00525 | 45 | T50ROS | 118-00096 | 60 | T50S | 111-05810 | 39 |
| T50R | 111-00732 | 46 | T50ROS | 118-00097 | 60 | T50S | 111-05819 | 36 |
| T50R | 111-00824 | 45 | T50ROS | 118-05040 | 60 | T50S | 111-05850 | 42 |
| T50R | 111-00969 | 45 | T50ROS | 118-05059 | 60 | T50S | 111-05859 | 41 |
| T50R | 111-00983 | 45 | T50ROS | 118-05078 | 60 | T50S | 111-05860 | 38 |
| T50R | 111-00984 | 38 | T50ROSAHD6-MD | 156-01297 | 88 | T50SAH | 155-41102 | 84 |
| T50R | 111-01153 | 36 | T50ROSAHD6-MD | 156-01298 | 88 | T50SD6 | 111-85350 | 80 |
| T50R | 111-01154 | 39 | T50ROSAHD6-MS-MD | 156-01299 | 88 | T50SDOP | 126-00015 | 81 |
| T50R | 111-01278 | 42 | T50ROSAHD6-MS-MD | 156-01302 | 88 | T50SDOR | 126-01600 | 81 |
| T50R | 111-04800 | 40 | T50ROSDBS55 | 150-56199 | 104 | T50SDSB55 | 150-56193 | 104 |
| T50R | 111-04801 | 40 | T50ROSEC10 | 156-05904 | 107 | T50SFT10 | 156-00063 | 96 |
| T50R | 111-04804 | 40 | T50ROSEC19 | 156-01038 | 108 | T50SFT6 | 156-00156 | 94 |
| T50R | 111-04805 | 40 | T50ROS-EC2,5 | 150-45299 | 110 | T50SFT6LG | 156-00053 | 94 |
| T50R | 111-04810 | 39 | T50ROSEC20 | 156-00834 | 108 | T50SFT6LG1SD | 156-00154 | 94 |
| T50R | 111-04819 | 36 | T50ROSEC21 | 156-00951 | 107 | T50SFT7 | 156-00056 | 96 |
| T50R | 111-04855 | 41 | T50ROSEC22 | 156-00011 | 107 | T50SL5 | 111-85369 | 84 |
| T50R | 111-04860 | 38 | T50ROSEC22 | 156-00576 | 107 | T50SL5 | 126-00001 | 84 |
| T50R | 111-04890 | 43 | T50ROSEC23 | 156-00774 | 108 | T50SL5 | 126-00005 | 84 |
| T50R | 111-04928 | 47 | T50ROSEC24 | 156-00775 | 108 | T50SL6 | 111-85460 | 84 |
| T50R | 111-04931 | 47 | T50ROSEC4A | 156-00461 | 107 | T50SL7 | 111-85479 | 84 |
| T50R | 111-04940 | 42 | T50ROSEC4A-W | 156-00570 | 107 | T50SMVCOC1014 | 156-00128 | 112 |
| T50R | 111-95019 | 44 | T50ROSEC4B | 156-00462 | 107 | T50SMVCOC15-18 | 156-00129 | 112 |
| T50RAHD6-MD | 156-01188 | 88 | T50ROSEC5A | 156-00463 | 107 | T50SMVCOC19-24,5 | 156-00577 | 112 |
| T50RAHD6-MD | 156-01189 | 88 | T50ROSEC5B | 156-00464 | 107 | T50SMVCOC19-24.5 | 156-00130 | 112 |
| T50RCOUPLER | 156-00276 | 115 | T50ROSEC9 | 156-05903 | 107 | T50SMVCOC31-39 | 156-00304 | 112 |
| T50RCOUPLER | 156-00382 | 115 | T50ROSFT10 | 156-00120 | 96 | T50SMVCOC39-45 | 156-00131 | 112 |
| T50RDH | 117-05000 | 58 | T50ROSFT6 | 156-00076 | 94 | T50SOS | 118-05850 | 60 |
| T50RDH | 117-05002 | 58 | T50ROSFT6LG | 150-31099 | 94 | T50SOS1DOP62X122 | 156-01306 | 95 |
| T50RDH | 117-05050 | 58 | T50ROSFT6LG-E2 | 157-00190 | 91 | T50SOS2DOP | 157-00014 | 92 |
| T50RDH | 117-05060 | 58 | T50ROSFT6SD | 156-05902 | 94 | T50SOS2DOP | 157-00069 | 92 |
| T50RDH | 117-05168 | 58 | T50ROSFT7 | 156-01056 | 96 | T50SOS2DOP62x122-E | 157-00183 | 92 |
| T50RDHFT6 | 150-77936 | 94 | T50ROSFT7X12U | 157-00054 | 92 | T50SOS3DOP65130E | 157-00184 | 92 |

Type T50SOSDSFT6.5 - TAG28-16TD1-1211-YE

| Type | Article-No. | Page | Type | Article-No. | Page | Type | Article-No. | Page |
|------------------------------|-------------|------|-------------------------|-------------|------|-------------------------|-------------|---------|
| T50SOSDSFT6.5 | 156-00133 | 89 | T50SSFM | 111-85739 | 84 | TA32-3/1 | 318-30300 | 192 |
| T50SOSEC10 | 156-00015 | 107 | T50SSFM | 126-00032 | 84 | TA32 4.5/1.5 | 318-30450 | 192 |
| T50SOSEC12E | 148-00200 | 106 | T50SSFM | 126-01104 | 84 | TA32-40/13 | 318-34000 | 192 |
| T50SOSEC13E | 126-00000 | 106 | T50SFT6.5 | 150-13593 | 89 | TA32-6/2 | 318-30600 | 192 |
| T50SOSEC19 | 156-01309 | 108 | T50SSL5 | 111-85339 | 84 | TA32-9/3 | 318-30900 | 192 |
| T50SOSEC20 | 156-00016 | 108 | T50SSL5 | 111-85395 | 84 | TA37 120-45 | 315-13011 | 191 |
| T50SOSEC21 | 156-00017 | 107 | T50SSL5 | 126-02204 | 84 | TA37 12-4 | 315-13004 | 191 |
| T50SOSEC34E | 126-00036 | 106 | T50SSP | 126-00021 | 83 | TA37 19-6 | 315-13005 | 191 |
| T50SOSEC4A | 150-76093 | 107 | T50SST5 | 126-00017 | 80 | TA37 24-8 | 315-13006 | 191 |
| T50SOSEC4B | 156-00109 | 107 | T50SST5 | 126-02300 | 80 | TA37 3-1 | 315-13000 | 191 |
| T50SOSEC5A | 156-00788 | 107 | T50SVC3.5 | 156-00791 | 112 | TA37 4,5-1,5 | 315-13001 | 191 |
| T50SOSEC5B | 156-00789 | 107 | T50SVC4 | 156-00447 | 112 | TA37 40-13 | 315-13007 | 191 |
| T50SOSEC9SD | 156-00019 | 107 | T50SVC4S | 156-00318 | 112 | TA37 50-19 | 315-13008 | 191 |
| T50SOSFT5 | 156-06200 | 93 | T50SVCOC10-14 | 156-00134 | 112 | TA37 6-2 | 315-13002 | 191 |
| T50SOSFT5SD | 156-00432 | 93 | T50SVCOC15-18 | 156-00135 | 112 | TA37 75-25 | 315-13009 | 191 |
| T50SOSFT6D10E | 157-00028 | 91 | T50SVCOC19-245 | 156-00136 | 112 | TA37 9-3 | 315-13003 | 191 |
| T50SOSFT6E1 | 157-00126 | 91 | T50SVCOC31-39 | 156-00273 | 112 | TA42-12/3 | 318-41200 | 193 |
| T50SOSFT6E1 | 157-00147 | 91 | T50SVCOC39-45 | 156-00137 | 112 | TA42-16/4 | 318-41600 | 193 |
| T50SOSFT6E2 | 157-00136 | 91 | T50XROSSFT6.5EMDL | 156-00379 | 82 | TA42-24/6 | 318-42400 | 193 |
| T50SOSFT6LGE | 157-00137 | 91 | T60ROSSB6HEC | 157-00101 | 99 | TA42-32/8 | 318-43200 | 193 |
| T50SOSFT6LGE | 157-00166 | 91 | T60SOSSFT62x122-E | 126-00191 | 81 | TA42-4/1 | 318-40400 | 193 |
| T50SOSFT6LGE-E2 | 157-00182 | 91 | T60SOSSFT62x122-E-MD | 126-00080 | 82 | TA42-52/13 | 318-45200 | 193 |
| T50SOSFT7X12U | 157-00053 | 92 | T60SOSSFT65x130-E | 126-00157 | 81 | TA42-8/2 | 318-40800 | 193 |
| T50SOSFT8E | 157-00072 | 91 | T60SOSSFT65x130-E-MD | 126-00076 | 82 | TAG01TD3-1206-WH | 596-01120 | 305 |
| T50SOSFT8E | 157-00115 | 91 | T60SOSSFT65x130-E-MS-MD | 126-00186 | 82 | TAG02TD1-1204-SR | 596-21204 | 304 |
| T50SOSKSF5.4E-MD | 126-00180 | 80 | T60SOSSFT70X120-E | 126-00210 | 81 | TAG07TD1-323-WHCL | 596-07320 | 298 |
| T50SOSKSF5SE | 126-00099 | 80 | T60SOSSFT70x120-E-MD | 126-00079 | 82 | TAG101-160TD1-951 SET | 596-40951 | 307 |
| T50SOSKSF5SE | 126-00111 | 80 | T60SOSSFT712S-E | 126-00207 | 81 | TAG101-74TD1-951 SET | 596-41951 | 307 |
| T50SOSKSF6.5S2-E | 126-00086 | 80 | T80I | 111-08210 | 39 | TAG102-64TD1-1210-WH | 596-00607 | 301 |
| T50SOSKSF62x122PT0.7-1.3 | 126-00141 | 81 | T80I | 111-08229 | 36 | TAG107TD3-323-WHCL | 596-10732 | 298 |
| T50SOSKSF62x122PT0.7-1.3 90° | 126-00143 | 81 | T80I | 111-08250 | 42 | TAG10TD2-323-WHCL | 596-10320 | 298 |
| T50SOSKSF62x122PT1.7-2.3 | 126-00142 | 81 | T80I | 111-08259 | 41 | TAG13TD4-1204-SR | 596-12043 | 303 |
| T50SOSKSF62x122PT1.7-2.3 90° | 126-00144 | 81 | T80I | 111-08280 | 42 | TAG13TD4-1206-WH | 596-12061 | 305 |
| T50SOSKSF65E | 126-00081 | 80 | T80I | 111-08290 | 38 | TAG15TD3-1204-SR | 596-12045 | 303 |
| T50SOSSB5 | 156-00080 | 103 | T80IFT6LG | 150-31096 | 94 | TAG15TD3-1206-WH | 596-12615 | 305 |
| T50SOSSB5-High-E-C-CC | 157-00037 | 99 | T80ISBH5 | 150-16945 | 104 | TAG15TD3-1208-WH | 596-12080 | 306 |
| T50SOSSB6HE | 155-46302 | 99 | T80ISBH5SD | 150-92905 | 104 | TAG16TD3-1204-SR | 596-12046 | 303 |
| T50SOSSBD-M10 | 157-00040 | 98 | T80ISB5S | 150-21297 | 103 | TAG16TD3-1206-WH | 596-12616 | 305 |
| T50SOSSBD-M8 | 157-00039 | 98 | T80ISFT6.5 | 150-13596 | 89 | TAG17TD2-1204-SR | 596-12047 | 303 |
| T50SOSSBH5E | 155-05701 | 97 | T80L | 111-00388 | 42 | TAG17TD2-1206-WH | 596-12617 | 305 |
| T50SOSSB5S | 156-00079 | 103 | T80L | 111-05410 | 39 | TAG17TD2-1208-WH | 596-12081 | 306 |
| T50SOSSB5SE | 155-12300 | 98 | T80L | 111-05419 | 36 | TAG18-07TD1-1210-WH | 596-12126 | 301 |
| T50SOSSBU-M10 | 157-00067 | 98 | T80L | 111-05459 | 41 | TAG18-07TD1-1211-YE | 596-12110 | 302 |
| T50SOSSBU-M8 | 157-00066 | 98 | T80L | 111-05460 | 38 | TAG18-16TD1-1210-WH | 596-12127 | 301 |
| T50SOSSFT6.5E | 126-03102 | 80 | T80LFT6 | 150-77934 | 94 | TAG18-16TD1-1211-YE | 596-12111 | 302 |
| T50SOSSFT6.5E-MD | 126-00216 | 80 | T80R | 111-05019 | 36 | TAG1TD2-323-WHCL | 596-01320 | 298 |
| T50SOSSFT6.5E-MDL | 156-00264 | 82 | T80R | 111-05059 | 41 | TAG22TD3-323-WHCL | 596-22320 | 298 |
| T50SOSSFT6.5E-MDL | 156-00271 | 82 | T80R | 111-05060 | 38 | TAG23-06TD1-1210-WH | 596-12128 | 301 |
| T50SOSSFT6.5E-MS-MD | 126-00217 | 82 | T80R | 111-05139 | 36 | TAG23-06TD1-1211-YE | 596-12112 | 302 |
| T50SOSSFT6516ZOD | 150-93130 | 89 | T80R | 111-08005 | 42 | TAG23-10TD1-1210-WH | 596-12129 | 301 |
| T50SOSWA1.8E | 148-00089 | 111 | T80R | 111-08010 | 39 | TAG23-10TD1-1211-YE | 596-12113 | 302 |
| T50SOSWA2.0E | 148-00088 | 111 | T80RFT6X12 | 150-48396 | 85 | TAG23TD5-323-WHCL | 596-23320 | 298 |
| T50SOSWA3.4E | 148-00095 | 111 | T80RFT6X12 | 150-48397 | 85 | TAG24TD1-323-WHCL | 596-24320 | 298 |
| T50SOSWA4.3E | 148-00092 | 111 | T80RSF6.5F | 126-02600 | 86 | TAG25.4-12.7TD1-951 SET | 596-44951 | 307 |
| T50SOSWB1.8E | 148-00090 | 111 | T80RSF6.5F | 150-39395 | 86 | TAG25TD3-323-WHCL | 596-25320 | 298 |
| T50SOSWB2.0E | 148-00093 | 111 | T80RSF6.5FW | 150-39385 | 86 | TAG26-21TD2-1210-WH | 596-12130 | 301 |
| T50SOSWB3.4E | 148-00096 | 111 | T80RSFT | 150-15493 | 83 | TAG26-21TD2-1211-YE | 596-12114 | 302 |
| T50SOSWB4.3E | 148-00091 | 111 | T80RSFT | 150-15498 | 83 | TAG26TD6-323-WHCL | 596-26320 | 298 |
| T50SOSWSP5E-2 | 133-00391 | 99 | T82R-RD | 500-50822 | 300 | TAG27TD2-1204-SR | 596-27120 | 303 |
| T50SSB5 | 150-10144 | 103 | T82S-BK | 500-50820 | 300 | TAG27TD2-1206-WH | 596-12627 | 304-305 |
| T50SSB5S | 150-21293 | 103 | TA32-12/4 | 318-31200 | 192 | TAG27TD2-1208-WH | 596-12082 | 306 |
| T50SSB5OTE | 155-30602 | 97 | TA32-19/6 | 318-31900 | 192 | TAG28-16TD1-1210-WH | 596-12131 | 301 |
| T50SSB5OTE | 157-00083 | 97 | TA32-24/8 | 318-32400 | 192 | TAG28-16TD1-1211-YE | 596-12115 | 302 |

Type TAG2TD6-323-WHCL - TF21-76.0/38.0

| Type | Article-No. | Page | Type | Article-No. | Page | Type | Article-No. | Page |
|-------------------------|-------------|------|-----------------------|-------------|------|-----------------|-------------|------|
| TAG2TD6-323-WHCL | 596-02320 | 298 | TAG77TD1-1208-WH | 596-71208 | 306 | TF21-101.6/50.8 | 309-11022 | 174 |
| TAG31TD3-1204-SR | 596-31120 | 303 | TAG78TD1-1204-SR | 596-12078 | 304 | TF21-101.6/50.8 | 309-11024 | 174 |
| TAG31TD3-1206-WH | 596-12631 | 305 | TAG97TD1-1204-SR | 596-71204 | 304 | TF21-101.6/50.8 | 309-11026 | 174 |
| TAG31TD3-1208-WH | 596-12084 | 306 | TAG9TD3-323-WHCL | 596-09320 | 298 | TF21-101.6/50.8 | 309-11029 | 174 |
| TAG34TD3-1204-SR | 596-34120 | 303 | TagPrint Pro 3.0 EMEA | 556-00051 | 323 | TF21-12.7/6.4 | 309-11270 | 173 |
| TAG34TD3-1206-WH | 596-12634 | 305 | TAGR2TD1-1204-SR | 596-12042 | 303 | TF21-12.7/6.4 | 309-21272 | 173 |
| TAG34TD3-1208-WH | 596-12083 | 306 | TAGR3TD1-1204-SR | 596-31204 | 304 | TF21-12.7/6.4 | 309-21274 | 173 |
| TAG35TD3-1204-SR | 596-12035 | 303 | TC2FT6LG | 151-00020 | 133 | TF21-12.7/6.4 | 309-21276 | 173 |
| TAG35TD3-1206-WH | 596-12635 | 305 | TC2FT6LG | 155-30802 | 133 | TF21-12.7/6.4 | 309-21279 | 173 |
| TAG35TD3-1208-WH | 596-12085 | 306 | TC30FT6LG | 151-00884 | 133 | TF21-12.7/6.4 | 309-41277 | 173 |
| TAG36TD7-323-WHCL | 596-36320 | 298 | TC3FT6S | 151-00028 | 133 | TF21-19.0/9.5 | 309-11900 | 174 |
| TAG38TD3-323-WHCL | 596-38320 | 298 | TC4FT6LG | 151-00215 | 133 | TF21-19.0/9.5 | 309-11902 | 174 |
| TAG3TD3-323-WHCL | 596-03320 | 298 | TC4FT6LG-A | 151-00467 | 133 | TF21-19.0/9.5 | 309-11904 | 174 |
| TAG43-16TD1-1210-WH | 596-12132 | 301 | TC4FT6LGD | 151-00487 | 133 | TF21-19.0/9.5 | 309-11906 | 174 |
| TAG43-16TD1-1211-YE | 596-12116 | 302 | TC50FT62122 | 151-00883 | 133 | TF21-19.0/9.5 | 309-11907 | 174 |
| TAG43-21TD1-1210-WH | 596-12133 | 301 | TC5FT6S | 150-95500 | 133 | TF21-19.0/9.5 | 309-11909 | 174 |
| TAG43-21TD1-1211-YE | 596-12117 | 302 | TCDSFT6-HEX | 155-39002 | 133 | TF21-2.4/1.2 | 309-10240 | 173 |
| TAG43-41TD1-1210-WH | 596-12134 | 301 | TCN20-1.2/0.6 | 300-73010 | 168 | TF21-2.4/1.2 | 309-20242 | 173 |
| TAG43-41TD1-1211-YE | 596-12118 | 302 | TCN20-1.6/0.8 | 300-73020 | 168 | TF21-2.4/1.2 | 309-20244 | 173 |
| TAG4TD1-1206-WH | 596-41206 | 305 | TCN20-12.7/4.8 | 300-73180 | 169 | TF21-2.4/1.2 | 309-20246 | 173 |
| TAG50.8-25.4TD1-951 SET | 596-43951 | 307 | TCN20-12.7/6.4 | 300-73080 | 168 | TF21-2.4/1.2 | 309-20249 | 173 |
| TAG51TD3-323-WHCL | 596-51320 | 298 | TCN20-19.0/6.4 | 300-73190 | 169 | TF21-2.4/1.2 | 309-40247 | 173 |
| TAG52-10TD1-1210-WH | 596-12135 | 301 | TCN20-19.1/9.5 | 300-73090 | 168 | TF21-25.4/12.7 | 309-12540 | 174 |
| TAG52-10TD1-1211-YE | 596-12119 | 302 | TCN20-2.4/0.8 | 300-73130 | 169 | TF21-25.4/12.7 | 309-12542 | 174 |
| TAG61TD3-1206-WH | 596-12661 | 305 | TCN20-2.4/1.2 | 300-73030 | 168 | TF21-25.4/12.7 | 309-12544 | 174 |
| TAG62TD1-1204-SR | 596-12062 | 304 | TCN20-25.4/12.7 | 300-73100 | 168 | TF21-25.4/12.7 | 309-12546 | 174 |
| TAG62TD1-1206-WH | 596-12662 | 305 | TCN20-25.4/9.5 | 300-73200 | 169 | TF21-25.4/12.7 | 309-12547 | 174 |
| TAG63.5-50.8TD1-951 SET | 596-42951 | 307 | TCN20-3.2/1.2 | 300-73140 | 169 | TF21-25.4/12.7 | 309-12549 | 174 |
| TAG63TD1-1204-SR | 596-12063 | 304 | TCN20-3.2/1.6 | 300-73040 | 168 | TF21-3.2/1.6 | 309-10320 | 173 |
| TAG63TD1-1206-WH | 596-12663 | 305 | TCN20-38.0/12.7 | 300-73210 | 169 | TF21-3.2/1.6 | 309-20322 | 173 |
| TAG63TD1-1210-WH | 596-12154 | 301 | TCN20-38.1/19.1 | 300-73110 | 168 | TF21-3.2/1.6 | 309-20324 | 173 |
| TAG64TD1-1204-SR | 596-12064 | 304 | TCN20-4.8/1.6 | 300-73150 | 169 | TF21-3.2/1.6 | 309-20326 | 173 |
| TAG64TD1-1206-WH | 596-12664 | 305 | TCN20-4.8/2.4 | 300-73050 | 168 | TF21-3.2/1.6 | 309-20329 | 173 |
| TAG65TD1-1204-SR | 596-12065 | 304 | TCN20-50.8/25.4 | 300-73120 | 168 | TF21-3.2/1.6 | 309-40327 | 173 |
| TAG65TD1-1206-WH | 596-12665 | 305 | TCN20-6.4/3.2 | 300-73060 | 168 | TF21-38.0/19.0 | 309-13810 | 174 |
| TAG66TD1-1204-SR | 596-12066 | 303 | TCN20-6.6/2.4 | 300-73160 | 169 | TF21-38.0/19.0 | 309-13812 | 174 |
| TAG66TD1-1206-WH | 596-12666 | 305 | TCN20-9.5/3.2 | 300-73170 | 169 | TF21-38.0/19.0 | 309-13814 | 174 |
| TAG66TD1-1208-WH | 596-12086 | 306 | TCN20-9.5/4.8 | 300-73070 | 168 | TF21-38.0/19.0 | 309-13816 | 174 |
| TAG67TD2-1204-SR | 596-12067 | 303 | TCOP62x122 | 151-00605 | 133 | TF21-38.0/19.0 | 309-13817 | 174 |
| TAG67TD2-1206-WH | 596-12667 | 305 | TCOP70x120 | 151-00029 | 133 | TF21-38.0/19.0 | 309-13819 | 174 |
| TAG67TD2-1208-WH | 596-12087 | 306 | TC-SB5C | 151-26101 | 135 | TF21-4.8/2.4 | 309-10480 | 173 |
| TAG68-16TD1-1210-WH | 596-12136 | 301 | TC5B5CYCC | 151-00484 | 135 | TF21-4.8/2.4 | 309-50482 | 173 |
| TAG68-16TD1-1211-YE | 596-61211 | 302 | TE28 12,7/6,4 | 342-30050 | 184 | TF21-4.8/2.4 | 309-50484 | 173 |
| TAG68TD1-1204-SR | 596-12068 | 303 | TE28 19,0/9,5 | 342-30060 | 184 | TF21-4.8/2.4 | 309-50486 | 173 |
| TAG68TD1-1206-WH | 596-12668 | 305 | TE28 2,4/1,2 | 342-30000 | 184 | TF21-4.8/2.4 | 309-50487 | 173 |
| TAG68TD1-1208-WH | 596-12088 | 306 | TE28 25,4/12,7 | 342-30070 | 184 | TF21-4.8/2.4 | 309-50489 | 173 |
| TAG69TD2-1204-SR | 596-12069 | 303 | TE28 3,2/1,6 | 342-30010 | 184 | TF21-50.8/25.4 | 309-15080 | 174 |
| TAG69TD2-1206-WH | 596-12669 | 305 | TE28 38,0/19,0 | 342-30080 | 184 | TF21-50.8/25.4 | 309-15082 | 174 |
| TAG69TD2-1208-WH | 596-12089 | 306 | TE28 4,8/2,4 | 342-30020 | 184 | TF21-50.8/25.4 | 309-15084 | 174 |
| TAG6TD1-323-WHCL | 596-06320 | 298 | TE28 51,0/25,4 | 342-30090 | 184 | TF21-50.8/25.4 | 309-15086 | 174 |
| TAG71TD6-1204-SR | 596-12071 | 303 | TE28 6,4/3,2 | 342-30030 | 184 | TF21-50.8/25.4 | 309-15087 | 174 |
| TAG71TD6-1206-WH | 596-12671 | 305 | TE28 9,5/4,8 | 342-30040 | 184 | TF21-50.8/25.4 | 309-15089 | 174 |
| TAG71TD6-1208-WH | 596-20871 | 306 | TF21-1.2/0.6 | 309-10120 | 172 | TF21-6.4/3.2 | 309-10640 | 173 |
| TAG72TD1-1204-SR | 596-12072 | 304 | TF21-1.2/0.6 | 309-20122 | 172 | TF21-6.4/3.2 | 309-50642 | 173 |
| TAG72TD1-1206-WH | 596-12672 | 305 | TF21-1.2/0.6 | 309-20124 | 172 | TF21-6.4/3.2 | 309-50644 | 173 |
| TAG72TD1-1208-WH | 596-20872 | 306 | TF21-1.2/0.6 | 309-20126 | 172 | TF21-6.4/3.2 | 309-50646 | 173 |
| TAG73TD1-1204-SR | 596-73124 | 303 | TF21-1.2/0.6 | 309-20129 | 172 | TF21-6.4/3.2 | 309-50647 | 173 |
| TAG73TD1-1206-WH | 596-12673 | 305 | TF21-1.6/0.8 | 309-10160 | 172 | TF21-6.4/3.2 | 309-50649 | 173 |
| TAG73TD1-1208-WH | 596-31208 | 306 | TF21-1.6/0.8 | 309-20162 | 172 | TF21-76.0/38.0 | 309-17600 | 174 |
| TAG76TD1-1204-SR | 596-12076 | 304 | TF21-1.6/0.8 | 309-20164 | 172 | TF21-76.0/38.0 | 309-17602 | 174 |
| TAG76TD1-1206-WH | 596-61206 | 305 | TF21-1.6/0.8 | 309-20166 | 172 | TF21-76.0/38.0 | 309-17604 | 174 |
| TAG77TD1-1204-SR | 596-12077 | 303 | TF21-1.6/0.8 | 309-20169 | 172 | TF21-76.0/38.0 | 309-17606 | 174 |
| TAG77TD1-1206-WH | 596-71206 | 305 | TF21-101.6/50.8 | 309-11020 | 174 | TF21-76.0/38.0 | 309-17609 | 174 |

Type TF21-9.5/4.8 - TLFX32DS-1x50YE

| Type | Article-No. | Page | Type | Article-No. | Page | Type | Article-No. | Page |
|-----------------|-------------|------|----------------|-------------|------|------------------|-------------|------|
| TF21-9.5/4.8 | 309-10950 | 173 | TF31-40/13 | 333-34004 | 181 | TK20-38.1/19.1 | 311-03819 | 185 |
| TF21-9.5/4.8 | 309-20952 | 173 | TF31-40/13 | 333-34005 | 181 | TK20-4.8/2.4 | 311-00489 | 185 |
| TF21-9.5/4.8 | 309-20954 | 173 | TF31-40/13 | 333-34006 | 181 | TK20-50.8/25.4 | 311-05089 | 185 |
| TF21-9.5/4.8 | 309-20956 | 173 | TF31-40/13 | 333-34007 | 181 | TK20-6.4/3.2 | 311-00649 | 185 |
| TF21-9.5/4.8 | 309-20959 | 173 | TF31-40/13 | 333-34009 | 181 | TK20-9.5/4.8 | 311-00959 | 185 |
| TF21-9.5/4.8 | 309-50957 | 173 | TF31-6/2 | 333-30600 | 180 | TK29-1.2/0.6 | 311-90129 | 186 |
| TF24-1.2/0.6 | 309-40123 | 175 | TF31-6/2 | 333-30602 | 180 | TK29-1.6/0.8 | 311-90169 | 186 |
| TF24-1.6/0.8 | 309-40163 | 175 | TF31-6/2 | 333-30604 | 180 | TK29-12.7/6.4 | 311-91279 | 186 |
| TF24-101.6/50.8 | 309-31023 | 175 | TF31-6/2 | 333-30605 | 180 | TK29-19.1/9.5 | 311-91909 | 186 |
| TF24-12.7/6.4 | 309-41273 | 175 | TF31-6/2 | 333-30606 | 180 | TK29-2.4/1.2 | 311-90249 | 186 |
| TF24-19.1/9.5 | 309-31903 | 175 | TF31-6/2 | 333-30607 | 180 | TK29-25.4/12.7 | 311-92549 | 186 |
| TF24-2.4/1.2 | 309-40243 | 175 | TF31-6/2 | 333-30609 | 180 | TK29-3.2/1.6 | 311-90329 | 186 |
| TF24-25.4/12.7 | 309-32543 | 175 | TF31-6/2 | 333-40600 | 180 | TK29-38.1/19.1 | 311-93819 | 186 |
| TF24-3.2/1.6 | 309-40323 | 175 | TF31-9/3 | 333-20900 | 180 | TK29-4.8/2.4 | 311-90489 | 186 |
| TF24-38.1/19.1 | 309-33813 | 175 | TF31-9/3 | 333-30900 | 180 | TK29-50.8/25.4 | 311-95089 | 186 |
| TF24-4.8/2.4 | 309-50483 | 175 | TF31-9/3 | 333-30902 | 180 | TK29-6.4/3.2 | 311-90649 | 186 |
| TF24-50.8/25.4 | 309-35083 | 175 | TF31-9/3 | 333-30904 | 180 | TK29-9.5/4.8 | 311-90959 | 186 |
| TF24-6.4/3.2 | 309-50643 | 175 | TF31-9/3 | 333-30905 | 180 | TL27-1.2/0.6 | 302-20120 | 170 |
| TF24-76.2/38.1 | 309-37603 | 175 | TF31-9/3 | 333-30906 | 180 | TL27-1.6/0.8 | 302-20160 | 170 |
| TF24-9.5/4.8 | 309-40953 | 175 | TF31-9/3 | 333-30907 | 180 | TL27-12.7/6.4 | 302-21270 | 170 |
| TF31-1.5/0.5 | 333-20150 | 179 | TF31-9/3 | 333-30909 | 180 | TL27-19.1/9.5 | 302-31900 | 170 |
| TF31-1.5/0.5 | 333-30150 | 179 | TF34-1.5/0.5 | 333-30153 | 182 | TL27-2.4/1.2 | 302-30240 | 170 |
| TF31-1.5/0.5 | 333-30152 | 179 | TF34-12/4 | 333-31203 | 182 | TL27-25.4/12.7 | 302-32540 | 170 |
| TF31-1.5/0.5 | 333-30154 | 179 | TF34-18/6 | 333-31803 | 182 | TL27-3.2/1.6 | 302-30320 | 170 |
| TF31-1.5/0.5 | 333-30155 | 179 | TF34-24/8 | 333-32403 | 182 | TL27-38.1/19.1 | 302-23810 | 170 |
| TF31-1.5/0.5 | 333-30156 | 179 | TF34-3/1 | 333-30303 | 182 | TL27-4.8/2.4 | 302-30480 | 170 |
| TF31-1.5/0.5 | 333-30157 | 179 | TF34-40/13 | 333-34003 | 182 | TL27-50.8/25.4 | 302-25080 | 170 |
| TF31-1.5/0.5 | 333-30159 | 179 | TF34-6/2 | 333-30603 | 182 | TL27-6.4/3.2 | 302-30640 | 170 |
| TF31-12/4 | 333-21200 | 180 | TF34-9/3 | 333-30903 | 182 | TL27-9.5/4.8 | 302-30950 | 170 |
| TF31-12/4 | 333-31200 | 180 | TFE2-0 | 336-01209 | 188 | TLFX127DS-1x50WH | 553-60005 | 296 |
| TF31-12/4 | 333-31202 | 180 | TFE2-10 | 336-00489 | 188 | TLFX127DS-1x50YE | 553-60015 | 296 |
| TF31-12/4 | 333-31204 | 180 | TFE2-12 | 336-00399 | 188 | TLFX127DS-2x25WH | 553-60025 | 296 |
| TF31-12/4 | 333-31205 | 180 | TFE2-14 | 336-00319 | 188 | TLFX127DS-2x25YE | 553-60034 | 296 |
| TF31-12/4 | 333-31206 | 180 | TFE2-16 | 336-00249 | 188 | TLFX127DS-3x16WH | 553-60048 | 296 |
| TF31-12/4 | 333-31207 | 180 | TFE2-18 | 336-00199 | 188 | TLFX127DS-3x16YE | 553-60049 | 296 |
| TF31-12/4 | 333-31209 | 180 | TFE2-2 | 336-01109 | 188 | TLFX127WH | 554-51500 | 294 |
| TF31-18/6 | 333-31800 | 180 | TFE2-20 | 336-00159 | 188 | TLFX127YE | 554-51501 | 294 |
| TF31-18/6 | 333-31802 | 180 | TFE2-22 | 336-00149 | 188 | TLFX190DS-1x50WH | 553-60006 | 296 |
| TF31-18/6 | 333-31804 | 180 | TFE2-24 | 336-00139 | 188 | TLFX190DS-1x50YE | 553-60016 | 296 |
| TF31-18/6 | 333-31805 | 180 | TFE2-26 | 336-00109 | 188 | TLFX190DS-2x25WH | 553-60026 | 296 |
| TF31-18/6 | 333-31806 | 180 | TFE2-28 | 336-00099 | 188 | TLFX190DS-2x25YE | 553-60035 | 296 |
| TF31-18/6 | 333-31807 | 180 | TFE2-30 | 336-00079 | 188 | TLFX190DS-3x16WH | 553-60050 | 296 |
| TF31-18/6 | 333-31809 | 180 | TFE2-4 | 336-00949 | 188 | TLFX190DS-3x16YE | 553-60051 | 296 |
| TF31-18/6 | 333-41800 | 180 | TFE2-6 | 336-00779 | 188 | TLFX190WH | 554-51600 | 294 |
| TF31-24/8 | 333-32400 | 181 | TFE2-8 | 336-00619 | 188 | TLFX190YE | 554-51601 | 294 |
| TF31-24/8 | 333-32402 | 181 | TFE4-1/2 | 339-01279 | 189 | TLFX24DS-1x50WH | 553-60000 | 295 |
| TF31-24/8 | 333-32404 | 181 | TFE4-1/4 | 339-00649 | 189 | TLFX24DS-1x50YE | 553-60010 | 295 |
| TF31-24/8 | 333-32405 | 181 | TFE4-1/8 | 339-00329 | 189 | TLFX24DS-2x25WH | 553-60020 | 295 |
| TF31-24/8 | 333-32406 | 181 | TFE4-1 | 339-02549 | 189 | TLFX24DS-2x25YE | 553-60029 | 295 |
| TF31-24/8 | 333-32407 | 181 | TFE4-1 1/4 | 339-03189 | 189 | TLFX24DS-3x16WH | 553-60038 | 295 |
| TF31-24/8 | 333-32409 | 181 | TFE4-3/16 | 339-00340 | 189 | TLFX24DS-3x16YE | 553-60039 | 295 |
| TF31-24/8 | 333-42400 | 181 | TFE4-3/4 | 339-01909 | 189 | TLFX24WH | 554-51000 | 293 |
| TF31-3/1 | 333-30300 | 179 | TFE4-3/8 | 339-00959 | 189 | TLFX24YE | 554-51001 | 293 |
| TF31-3/1 | 333-30302 | 179 | TFE4-5/64 | 339-00209 | 189 | TLFX254DS-1x50WH | 553-60007 | 296 |
| TF31-3/1 | 333-30304 | 179 | TFE4-5/8 | 339-01599 | 189 | TLFX254DS-1x50YE | 553-60017 | 296 |
| TF31-3/1 | 333-30305 | 179 | THT Tool | 110-09970 | 351 | TLFX254DS-2x25WH | 553-60027 | 296 |
| TF31-3/1 | 333-30306 | 179 | TK20-1.2/0.6 | 331-00129 | 185 | TLFX254DS-2x25YE | 553-60036 | 296 |
| TF31-3/1 | 333-30307 | 179 | TK20-1.6/0.8 | 311-00169 | 185 | TLFX254DS-3x16WH | 553-60052 | 296 |
| TF31-3/1 | 333-30309 | 179 | TK20-12.7/6.4 | 311-01279 | 185 | TLFX254DS-3x16YE | 553-60053 | 296 |
| TF31-3/1 | 333-40300 | 179 | TK20-19.1/9.5 | 311-01909 | 185 | TLFX254WH | 554-51700 | 294 |
| TF31-40/13 | 333-24000 | 181 | TK20-2.4/1.2 | 311-00249 | 185 | TLFX254YE | 554-51701 | 294 |
| TF31-40/13 | 333-34000 | 181 | TK20-25.4/12.7 | 311-02549 | 185 | TLFX32DS-1x50WH | 553-60001 | 295 |
| TF31-40/13 | 333-34002 | 181 | TK20-3.2/1.6 | 311-00329 | 185 | TLFX32DS-1x50YE | 553-60011 | 295 |

Type TLFX32DS-2x25WH - Twist-In-FR 13

| Type | Article-No. | Page | Type | Article-No. | Page | Type | Article-No. | Page |
|----------------------------|-------------|------|----------------------|-------------|------|----------------------|-------------|------|
| TLFX32DS-2x25WH | 553-60021 | 295 | TTAGPU11X100YE | 556-25020 | 297 | TULT3-1DS-2x25WH | 553-71008 | 291 |
| TLFX32DS-2x25YE | 553-60030 | 295 | TTAGPU11X65WH | 556-25012 | 297 | TULT3-1DS-2x25YE | 553-71009 | 291 |
| TLFX32DS-3x16WH | 553-60040 | 295 | TTAGPU11X65YE | 556-25019 | 297 | TULT3-1DS-3x16WH | 553-71010 | 291 |
| TLFX32DS-3x16YE | 553-60041 | 295 | TTAGPU15X100WH | 556-25006 | 297 | TULT3-1DS-3x16YE | 553-71011 | 291 |
| TLFX32WH | 554-51100 | 293 | TTAGPU15X100YE | 556-25010 | 297 | TULT3-1RD | 553-40302 | 289 |
| TLFX32YE | 554-51101 | 293 | TTAGPU15X65WH | 556-25007 | 297 | TULT3-1WH | 553-40309 | 289 |
| TLFX381DS-1x50WH | 553-60008 | 296 | TTAGPU15X65YE | 556-25011 | 297 | TULT3-1YE | 553-40304 | 289 |
| TLFX381DS-1x50YE | 553-60018 | 296 | TTDTHOUT 100MM | 556-00141 | 321 | TULT39-13BK | 553-43900 | 290 |
| TLFX381DS-2x25WH | 553-60028 | 296 | TTDTHOUT 40MM | 556-00139 | 321 | TULT39-13BU | 553-43906 | 290 |
| TLFX381DS-2x25YE | 553-60037 | 296 | TTDTHOUT 60MM | 556-00140 | 321 | TULT39-13DS-1x50WH | 553-71048 | 292 |
| TLFX381DS-3x16WH | 553-60054 | 296 | TTE420 | 556-00500 | 317 | TULT39-13DS-1x50YE | 553-71049 | 292 |
| TLFX381DS-3x16YE | 553-60055 | 296 | TTE420S | 556-00501 | 317 | TULT39-13DS-2x25WH | 553-71050 | 292 |
| TLFX381WH | 554-51800 | 294 | TTP80 | 920-90400 | 311 | TULT39-13DS-2x25YE | 553-71051 | 292 |
| TLFX381YE | 554-51801 | 294 | TTP80 Caddy | 920-90403 | 311 | TULT39-13DS-3x16WH | 553-71052 | 292 |
| TLFX48DS-1x50WH | 553-60002 | 296 | TTRC+ 100MM | 556-00103 | 321 | TULT39-13DS-3x16YE | 553-71053 | 292 |
| TLFX48DS-1x50YE | 553-60012 | 296 | TTRC+ 30MM | 556-00114 | 321 | TULT39-13RD | 553-43902 | 290 |
| TLFX48DS-2x25WH | 553-60022 | 295 | TTRC+ 60MM | 556-00115 | 321 | TULT39-13WH | 553-43909 | 290 |
| TLFX48DS-2x25YE | 553-60031 | 296 | TTRW 100MM | 556-00133 | 321 | TULT39-13YE | 553-43904 | 290 |
| TLFX48DS-3x16WH | 553-60042 | 295 | TTRW 30MM | 556-00125 | 321 | TULT4.8-1.6BK | 553-40480 | 289 |
| TLFX48DS-3x16YE | 553-60043 | 295 | TTRW 60MM | 556-00137 | 321 | TULT4.8-1.6BU | 553-40486 | 289 |
| TLFX48WH | 554-51200 | 294 | TULT12-4BK | 553-41200 | 290 | TULT4.8-1.6DS-1x50WH | 553-71012 | 292 |
| TLFX48YE | 554-51201 | 294 | TULT12-4BU | 553-41206 | 290 | TULT4.8-1.6DS-1x50YE | 553-71013 | 292 |
| TLFX508WH | 554-50900 | 294 | TULT12-4DS-1x50WH | 553-71030 | 292 | TULT4.8-1.6DS-2x25WH | 553-71014 | 291 |
| TLFX508YE | 554-50901 | 294 | TULT12-4DS-1x50YE | 553-71031 | 292 | TULT4.8-1.6DS-2x25YE | 553-71015 | 292 |
| TLFX64DS-1x50WH | 553-60003 | 296 | TULT12-4DS-2x25WH | 553-71032 | 292 | TULT4.8-1.6DS-3x16WH | 553-71016 | 291 |
| TLFX64DS-1x50YE | 553-60013 | 296 | TULT12-4DS-2x25YE | 553-71033 | 292 | TULT4.8-1.6DS-3x16YE | 553-71017 | 291 |
| TLFX64DS-2x25WH | 553-60023 | 296 | TULT12-4DS-3x16WH | 553-71034 | 292 | TULT4.8-1.6RD | 553-40482 | 289 |
| TLFX64DS-2x25YE | 553-60032 | 296 | TULT12-4DS-3x16YE | 553-71035 | 292 | TULT4.8-1.6WH | 553-40489 | 289 |
| TLFX64DS-3x16WH | 553-60044 | 296 | TULT12-4RD | 553-41202 | 290 | TULT4.8-1.6YE | 553-40484 | 289 |
| TLFX64DS-3x16YE | 553-60045 | 296 | TULT12-4WH | 553-41209 | 290 | TULT6-2BK | 553-40600 | 290 |
| TLFX64WH | 554-51300 | 294 | TULT12-4YE | 553-41204 | 290 | TULT6-2BU | 553-40606 | 290 |
| TLFX64YE | 554-51301 | 294 | TULT18-6BK | 553-41800 | 290 | TULT6-2DS-1x50WH | 553-71018 | 292 |
| TLFX95DS-1x50WH | 553-60004 | 296 | TULT18-6BU | 553-41806 | 290 | TULT6-2DS-1x50YE | 553-71019 | 292 |
| TLFX95DS-1x50YE | 553-60014 | 296 | TULT18-6DS-1x50WH | 553-71036 | 292 | TULT6-2DS-2x25WH | 553-71020 | 292 |
| TLFX95DS-2x25WH | 553-60024 | 296 | TULT18-6DS-1x50YE | 553-71037 | 292 | TULT6-2DS-2x25YE | 553-71021 | 292 |
| TLFX95DS-2x25YE | 553-60033 | 296 | TULT18-6DS-2x25WH | 553-71038 | 292 | TULT6-2DS-3x16WH | 553-71022 | 292 |
| TLFX95DS-3x16WH | 553-60046 | 296 | TULT18-6DS-2x25YE | 553-71039 | 292 | TULT6-2DS-3x16YE | 553-71023 | 292 |
| TLFX95DS-3x16YE | 553-60047 | 296 | TULT18-6DS-3x16WH | 553-71040 | 292 | TULT6-2RD | 553-40602 | 290 |
| TLFX95WH | 554-51400 | 294 | TULT18-6DS-3x16YE | 553-71041 | 292 | TULT6-2WH | 553-40609 | 290 |
| TLFX95YE | 554-51401 | 294 | TULT18-6RD | 553-41802 | 290 | TULT6-2YE | 553-40604 | 290 |
| TR27-12.7/6.4 | 315-51270 | 171 | TULT18-6WH | 553-41809 | 290 | TULT9-3BK | 553-40900 | 290 |
| TR27-19.1/9.5 | 315-51900 | 171 | TULT18-6YE | 553-41804 | 290 | TULT9-3BU | 553-40906 | 290 |
| TR27-25.4/12.7 | 315-52540 | 171 | TULT2.4-0.8DS-1x50WH | 553-71000 | 291 | TULT9-3DS-1x50WH | 553-71024 | 292 |
| TR27-3.2/1.6 | 315-50320 | 171 | TULT2.4-0.8DS-1x50YE | 553-71001 | 291 | TULT9-3DS-1x50YE | 553-71025 | 292 |
| TR27-38.1/19.1 | 315-53810 | 171 | TULT2.4-0.8DS-2x25WH | 553-71002 | 291 | TULT9-3DS-2x25WH | 553-71026 | 292 |
| TR27-4.8/2.4 | 315-50480 | 171 | TULT2.4-0.8DS-2x25YE | 553-71003 | 291 | TULT9-3DS-2x25YE | 553-71027 | 292 |
| TR27-50.8/25.4 | 315-55100 | 171 | TULT2.4-0.8DS-3x16WH | 553-71004 | 291 | TULT9-3DS-3x16WH | 553-71028 | 292 |
| TR27-6.4/3.2 | 315-50640 | 171 | TULT2.4-0.8DS-3x16YE | 553-71005 | 291 | TULT9-3DS-3x16YE | 553-71029 | 292 |
| TR27-9.5/4.8 | 315-50950 | 171 | TULT24-8BK | 553-42400 | 290 | TULT9-3RD | 553-40902 | 290 |
| TRAKMARK DS 300dpi | 556-05000 | 309 | TULT24-8BU | 553-42406 | 290 | TULT9-3WH | 553-40909 | 290 |
| TRIM PLUG 5 | 151-00333 | 155 | TULT24-8DS-1x50WH | 553-71042 | 292 | TULT9-3YE | 553-40904 | 290 |
| TT122OUT 110mm | 556-00061 | 320 | TULT24-8DS-1x50YE | 553-71043 | 292 | Twist-In 05 | 170-01000 | 250 |
| TT122OUT 60mm | 556-00060 | 320 | TULT24-8DS-2x25WH | 553-71044 | 292 | Twist-In 08 | 170-01001 | 250 |
| TT4000+ 300dpi | 556-04000 | 310 | TULT24-8DS-2x25YE | 553-71045 | 292 | Twist-In 13 | 170-01002 | 250 |
| TT430 | 556-00450 | 318 | TULT24-8DS-3x16WH | 553-71046 | 292 | Twist-In 19 | 170-01004 | 250 |
| TT430 External Reel Holder | 556-00451 | 318 | TULT24-8DS-3x16YE | 553-71047 | 292 | Twist-In 25 | 170-01005 | 250 |
| TT822OUT 110MM | 556-00101 | 320 | TULT24-8RD | 553-42402 | 290 | Twist-In 29 | 170-01006 | 250 |
| TT822OUT 60MM | 556-00111 | 320 | TULT24-8WH | 553-42409 | 290 | Twist-In 32 | 170-01007 | 250 |
| TT822OUT8 110MM | 556-00161 | 321 | TULT24-8YE | 553-42404 | 290 | Twist-In 38 | 170-01008 | 250 |
| TT932DOUT 110MM | 556-00118 | 320 | TULT3-1BK | 553-40300 | 289 | Twist-In 50 | 170-01010 | 250 |
| TT932DOUT 30MM | 556-00124 | 320 | TULT3-1BU | 553-40306 | 289 | Twist-In-FR 05 | 170-01100 | 251 |
| TT932DOUT 85MM | 556-00117 | 320 | TULT3-1DS-1x50WH | 553-71006 | 291 | Twist-In-FR 08 | 170-01101 | 251 |
| TTAGPU11X100WH | 556-25021 | 297 | TULT3-1DS-1x50YE | 553-71007 | 291 | Twist-In-FR 13 | 170-01102 | 251 |

Type Twist-In-FR 19 - Z4 Wide Slot Nozzle

| Type | Article-No. | Page |
|----------------------------------|-------------|------|
| Twist-In-FR 19 | 170-01104 | 251 |
| Twist-In-FR 25 | 170-01105 | 251 |
| Twist-In-FR 29 | 170-01106 | 251 |
| Twist-In-FR 32 | 170-01107 | 251 |
| Twist-In-FR 38 | 170-01108 | 251 |
| Twist-In-FR 50 | 170-01109 | 251 |
| Two-component adhesive cartridge | 627-95002 | 227 |
| TY5K1 | 152-51059 | 152 |
| TY5K2 | 152-11209 | 152 |
| TY5K3/5 | 152-11359 | 152 |
| TY5K3 | 152-11309 | 152 |
| TY5K4 | 152-11409 | 152 |
| TY5K5 | 152-55059 | 152 |
| V100R | 118-00074 | 62 |
| V100R | 118-00109 | 62 |
| V150R | 118-00089 | 62 |
| V150R | 118-00107 | 62 |
| VITON®-E-12.7/6.4 | 330-01270 | 187 |
| VITON®-E-19.0/9.5 | 330-01900 | 187 |
| VITON®-E-25.4/12.7 | 330-02540 | 187 |
| VITON®-E-3.2/1.6 | 330-00320 | 187 |
| VITON®-E-38.0/19.0 | 330-03810 | 187 |
| VITON®-E-4.8/2.4 | 330-00480 | 187 |
| VITON®-E-50.8/25.4 | 330-05080 | 187 |
| VITON®-E-6.4/3.2 | 330-00640 | 187 |
| VITON®-E-9.5/4.8 | 330-00950 | 187 |
| WICKELCLIP-SB5 | 155-23701 | 135 |
| WICKELCLIP-VDS | 155-16301 | 133 |
| WPT230 | 126-00020 | 117 |
| WSI250 | 157-00401 | 100 |
| WSI380 | 157-00404 | 100 |
| WSR250 | 157-00402 | 100 |
| WSS250 | 157-00400 | 100 |
| YAZ-CONN-TAPE-CLIP | 155-31102 | 138 |
| YCCFT62x122 | 151-00180 | 141 |
| YCC-FT6-S | 155-38102 | 139 |
| YCCFT6S-2 | 151-00606 | 140 |
| YCCKSFT6.5 | 151-00675 | 140 |
| YCCKSFT6.5-PT1.7-2.3 | 151-00792 | 140 |
| YCCKSFT62x122PT0.7-1.3 | 151-00835 | 141 |
| YCCKSFT62x122PT0.7-1.3 90° | 151-00833 | 141 |
| YCCKSFT62x122PT1.7-2.3 | 151-00836 | 141 |
| YCCKSFT62x122PT1.7-2.3 90° | 151-00834 | 141 |
| YCCSFT62122 | 151-00513 | 141 |
| Z3 Reflector | 391-50500 | 353 |
| Z4 Wide Slot Nozzle | 391-50600 | 353 |

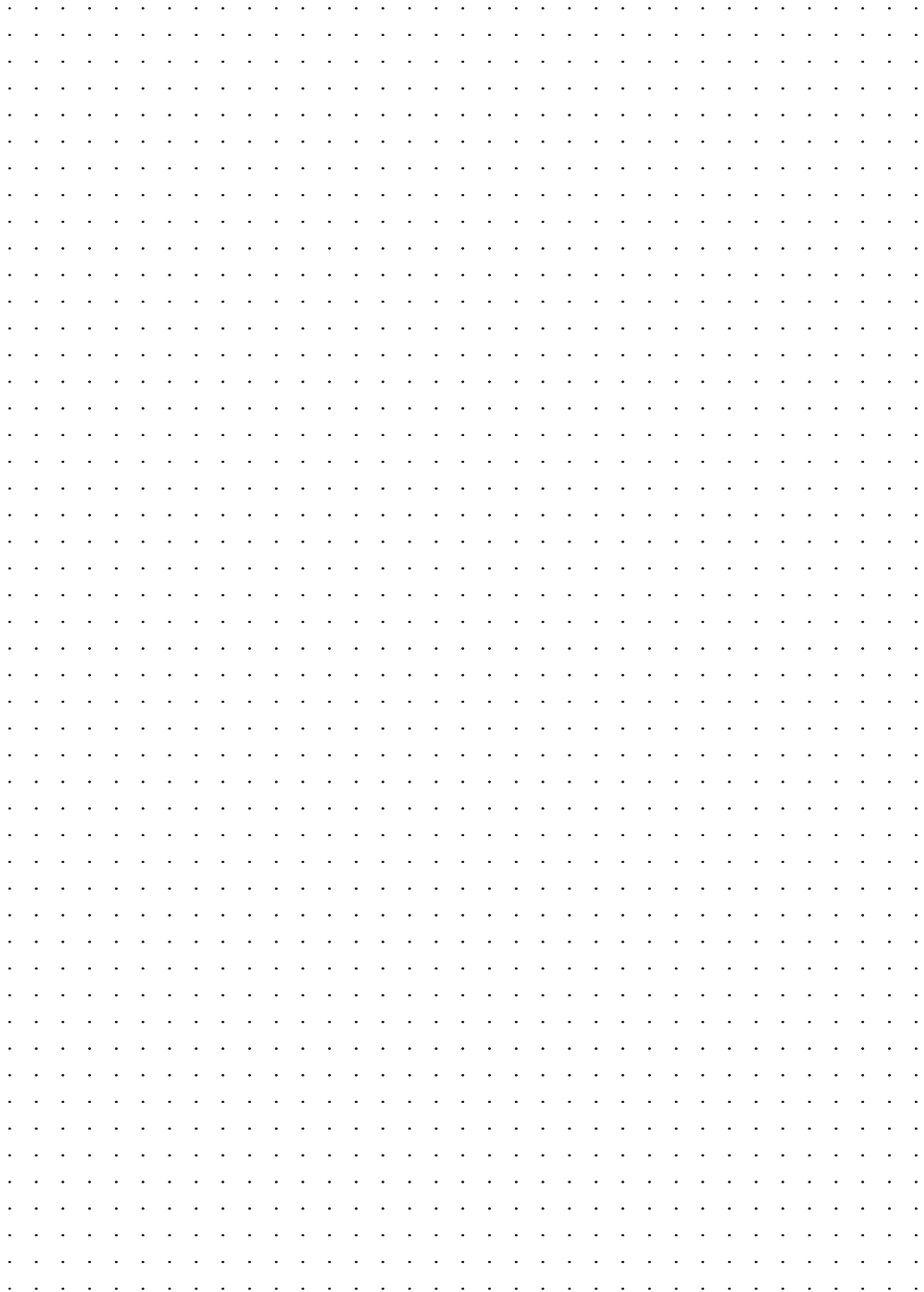



1. Interpretation

In these Conditions:

"ACKNOWLEDGEMENT OF ORDER" shall mean the document by which the Seller's authorised representative accepts the Order. "BUYER" shall mean the purchaser of the Goods from the Seller. "CONDITIONS" means the terms and conditions of sale set out herein and includes any special terms and conditions included in the Acknowledgement of Order. "CONTRACT" shall mean the contract for the sale and purchase of the Goods made pursuant to these Conditions. "DELIVERY" shall mean delivery of the Goods or any part of them in accordance with clause 6.1 of these Conditions. "DELIVERY DATE" shall mean the date or period for Delivery set out in an Acknowledgement of Order or which is otherwise agreed by the Seller and the Buyer. "FORCE MAJEURE" shall mean any circumstances beyond the reasonable control of the Seller. "GOODS" shall mean the goods which the Seller has agreed to supply to the Buyer pursuant to these Conditions. "INFORMATION" shall mean any and all IPR, technical or commercial data, knowhow, show-how, formulae, processes, designs, photographs, drawings, specifications, samples, details of customers and suppliers, pricing information, samples, prototypes and other sensitive business information and any other information of a confidential nature of the seller including any experimental or test data and results produced by the Seller as a result of it carrying out necessary tests for the purposes of performing the Contract which either directly or indirectly is disclosed by or on behalf of the Seller to the Buyer or to any person on behalf of the Buyer orally, in writing, by physical embodiment by data transmission or in any other way. "INTELLECTUAL PROPERTY RIGHTS" ("IPR") shall mean all patents, trade marks, service marks, design rights (whether patentable, registrable or otherwise), applications for any of the foregoing copyright, know-how trade or business names, rights in databases, topography rights and other similar rights or obligations whether registrable or not in any country. "LOSS" shall mean all actions, claims, demands, losses (direct, indirect, consequential or otherwise), expenses, costs, actions and proceedings. "ORDER" shall mean the Buyer's order for Goods. "SELLER" shall mean HellermannTyton Ltd, a company registered in Singapore under Company Registration no. 198103227C, its registered office at 545, Yishun Industrial Park A, Yishun Avenue 7, Singapore 768741. "SPECIFICATION" shall mean the description of the Goods set out in the Acknowledgement of Order as described in clause 3.4.

1.2 Any reference in these Conditions to any provision of a statute shall be construed as a reference to that provision as amended re-enacted or extended at the relevant time.

1.3 The headings in these Conditions are for convenience only and shall not affect their interpretation.

1.4 In these Conditions "Incoterms" means the international rules for the interpretation of trade terms of the International Chamber of Commerce 2010. Unless the Contract otherwise requires any terms or expression which is defined in or given a particular meaning by the provisions of Incoterms shall have the same meaning in these Conditions, but if there is any conflict between the provisions of Incoterms and these Conditions the latter shall prevail.

2. Basis of Sale

2.1 These Conditions together with the Seller's Acknowledgement of Order apply to all Contracts between the Seller and the Buyer and shall prevail and be effective notwithstanding any variations or additions whether contained or referred to in the Buyer's order, or other document submitted by the Buyer including without limitation any standard conditions of purchase of the Buyer, acceptance of quotation or in correspondence or elsewhere, or implied by trade, custom, practice or course of dealing, and shall supersede all other and any prior promises, representations or undertakings.

2.2 No variation to these Conditions shall be binding unless agreed in writing by an authorised representative of the Seller.

2.3 The Seller's employees or agents are not authorised to make any representations or recommendations concerning the Goods unless confirmed by a duly authorised representative of the Seller in writing. In entering into the Contract the Buyer acknowledges that it does not rely on and waives any claim for breach of any such representations which are not so confirmed. For the avoidance of doubt, nothing herein contained shall be deemed to exclude the Seller's liability due to fraudulent misrepresentation.

2.4 Any typographical clerical or other error

or omission in any sales literature quotation price list Acknowledgement of Order invoice or other documentation or information issued by the Seller shall be subject to correction without any liability on the part of the Seller.

3. Orders and Specifications

3.1 Every acceptance by the Buyer of any quotation given by the Seller shall be deemed an offer by the Buyer to purchase Goods

from the Seller and will not be deemed to be accepted by the Seller until a duly authorised representative of the Seller has provided an Acknowledgement of Order in relation to such offer by the Buyer.

3.2 No Order submitted by the Buyer shall be deemed to be accepted by the Seller unless and until confirmed by an Acknowledgement of Order.

3.3 The Buyer shall be responsible to the Seller for ensuring the accuracy of the terms of any Order (including any applicable specification) submitted by the Buyer and for giving the Seller any necessary information relating to the Goods within a sufficient time to enable the Seller to perform the Contract in accordance with its terms.

3.4 The quantity quality and description of and any specification for the Goods shall be those set out in the Seller's Acknowledgement of Order.

3.5 If the Goods are to be manufactured by the Seller in accordance with a specification or instructions submitted by the Buyer:

3.5.1 the Buyer shall indemnify the Seller against all Loss suffered by the Seller in connection with any claim by a third party that the manufacture and/or supply of the Goods to such specification or instructions infringe the rights of any third party; and

3.5.2 the Buyer shall be responsible for supplying reliable and accurate information to the Seller (including, without limitation, drawings, plans and designs) to enable the Seller to manufacture the Goods. The Seller shall be entitled to assume that all information supplied by the Buyer is true, accurate, complete and fit for the purpose for which it is supplied and that the Seller can rely on the same. The Seller shall not be liable for any Loss or delay in Delivery of the Goods which directly or indirectly arises from the Buyer's failure to supply accurate information at all or on time.

3.6 The Seller reserves the right to make any changes in the Specification of the Goods which are required to conform with any applicable safety or other statutory requirements and/or where such changes do not materially affect the quality or performance of the Goods. For the avoidance of doubt and subject to clause 10.1, the Seller provides no implied warranties in relation to Goods supplied to the Buyer's specification.

3.7 No Order which has been accepted by the Seller by an Acknowledgement of Order may be cancelled by the Buyer except with the agreement in writing of the Seller and on terms that the Buyer shall indemnify the Seller in full against all Loss incurred by the Seller as a result of cancellation.

4. Price of the Goods

4.1 The price shall be the price in the Acknowledgement of Order ("Price").

4.2 The Seller reserves the right by giving notice to the Buyer at any time before Delivery to increase the Price to reflect any increase in cost to the Seller which is due to any factor beyond the control of the Seller (such as without limitation any foreign exchange fluctuation, currency regulation alteration of duties significant increase in the costs of labour materials or other costs of manufacture), any change in Delivery Dates quantities or specifications for the Goods which is requested by the Buyer or any delay caused by any instructions of the Buyer or failure of the Buyer to give the Seller adequate information or instructions.

4.3 Except as otherwise stated in an Acknowledgement of Order all prices are given by the Seller for Delivery as described in clause 6.1. Where the Seller agrees to deliver the Goods otherwise than as described in clause 6.1 the Buyer shall be liable to pay the Seller's charges for transport packaging and insurance where requested.

4.4 The Price is exclusive of any applicable value added tax, withholding tax or any other government taxes (which will be applied in accordance with the legislation in force at the tax point date) and which the Buyer shall be additionally liable to pay to the Seller forthwith upon the Seller's demand.

5. Terms of Payment

5.1 Subject to any special terms agreed in an Acknowledgement of Order the Seller shall be entitled to invoice the Buyer for the Price on Delivery immediately when the Goods have been despatched, when they are ready for dispatch but are prevented or delayed from being despatched due to Force Majeure or the day the Goods are put out ready for collection (whichever event occurs the earliest).

5.2 The Buyer shall pay the Price without deduction within 30 days of the date of the Seller's invoice notwithstanding that Delivery may not have taken place. Time is of the essence in respect of payment of the Price. Any delay in payment of the Price by Buyer shall constitute a material breach of the contract. Receipts for payment will be issued only upon request.

5.3 If the Buyer fails to make any payment in accordance with clause 5.2 then without prejudice to any other right or remedy available to the Seller shall at its sole discretion be entitled to:

5.3.1 cancel the relevant contract or any other contract between the Buyer and the Seller;

5.3.2 appropriate any payment made by the Buyer to such of the Goods (or the goods supplied under any other contract between the Buyer and the Seller) as the Seller may think fit (notwithstanding any purported appropriation by the Buyer);

5.3.3 charge the Buyer interest on the amount unpaid at the rate of 1.5% per month from the due date until payment in full; and

5.3.4 demand payment of all outstanding balances from the Buyer whether due or not and/or cancel all outstanding Orders and/or decline to make further Deliveries (under this or any other contract between the Buyer and the Seller) or provision of services.

5.4 Except where insolvency laws provide otherwise the Buyer shall not be entitled to withhold or set off payment for Goods for which payment has not been made in accordance with clause 5.2 and which are held by the Seller at its premises are so held at the Buyer's risk.

6. Delivery

6.1 Except as otherwise stated in an Acknowledgement of Order delivery shall take place when the Seller places the Goods at the disposal of the Buyer at the Seller's premises and not loaded on any collecting vehicle.

6.2 Any Delivery Date is approximate only. The Seller shall not be liable for any Loss arising from any failure to deliver the Goods on the Delivery Date howsoever caused. Time for delivery shall not be of the essence unless previously agreed by the Seller in writing. The Goods may be delivered by the Seller in advance of the quoted delivery date upon giving reasonable notice to the Buyer.

6.3 The Buyer shall not be entitled to change the Delivery Date without the consent of a duly authorized representative of the Seller.

6.4 Where delivery of the Goods is to be made by the Seller, the Seller reserves the right to deliver up to 10 per cent more or 10 per cent less than the quantity ordered provided that there is a pro rata adjustment to the Price to reflect the Goods actually delivered and the quantity so delivered shall be deemed to be the quantity ordered. Goods delivered in excess of such tolerance may be rejected by the Buyer provided that it serves notice of rejection in writing within 10 working days of Delivery.

6.5 Where the Goods are to be delivered in installments each delivery shall constitute a separate contract and failure by the Seller to deliver any one or more of the installments in accordance with these Conditions or any claim by the Buyer in respect of any one or more installments shall not entitle the Buyer to treat the relevant Contract as a whole as repudiated.

6.6 Subject to clause 10.6 if the Seller fails to deliver the Goods for any reason other than Force Majeure or the Buyer's fault and the Seller is accordingly liable to the Buyer the Seller's only liability shall be limited to the excess (if any) of the cost to the Buyer (having used its best endeavours to replace the Goods by purchasing them in the cheapest available market) of purchasing similar goods to replace those not delivered.

6.7 If the Buyer fails to take Delivery on the Delivery Date then without prejudice to any other right or remedy available to the Seller the Seller may at its sole discretion:

6.7.1 store the Goods until actual delivery and charge the Buyer for the costs (including insurance) of storage; or

6.7.2 treat the Contract as repudiated by the Buyer and without prejudice to any other right it may have against the Buyer the Seller shall be entitled to resell the Goods and be indemnified by the Buyer for any Loss which it suffers.

7. Risk and Property

7.1 Risk of damage to or loss of the Goods shall pass to the Buyer on Delivery of the Goods.

7.2 Notwithstanding Delivery and the passing of risk in the Goods or any other provision of these Conditions title in the Goods shall remain with the Seller until the Seller has received in cash or cleared funds payment in full of the Price and any other monies due to the Seller in respect of the Goods and all other goods agreed to be sold by the Seller to the Buyer for which payment is then due under the Contract or any other contract between the Seller and the Buyer (including without limitation costs of Delivery).

7.3 Until such time as title in the Goods passes to the Buyer the Buyer shall hold the goods as the Seller's fiduciary agent and bailee and shall keep the Goods separate from those of the Buyer and third parties and properly stored protected and insured and identified as the Seller's property.

7.4 Until such time as title in the Goods passes to the Buyer the Buyer shall be entitled to resell or use the Goods in the ordinary course of its business but shall account to the Seller for the proceeds of sale or otherwise of the Goods whether tangible or intangible including insurance proceeds and shall keep all such proceeds separate from any monies or property of the Buyer and third parties and in the case of the Buyer and third parties and in the case of tangible proceeds properly stored protected and insured.

7.5 If the Goods are prior to sale by the Buyer made up or incorporated in or mixed with other goods, then if they remain separately identifiable the Seller shall retain title thereof and if they do not remain separately

identifiable the Seller shall become a joint owner of the goods in or which the Goods are incorporated or mixed in such proportion as the value of the Goods bears to the value of the Goods in which the Goods are so incorporated or mixed.

7.6 If the Buyer sells the Goods or the goods in which the Goods have been incorporated or mixed the sale shall be on behalf of the Seller as the joint owner thereof as the case may be and the proceeds of any such sale for the Seller's share thereof shall be held on trust for the Seller and in a separate identified account.

7.7 Until such time as title in the Goods passes to the Buyer (and provided the Goods are still in existence and have not been resold) the Seller shall be entitled at any time to require the Buyer to deliver up the Goods to the Seller and if the Buyer fails to do so forthwith to enter the premises of the Buyer or any third party where the Goods are stored and take possession of any Goods in which title remains in the Seller and remove and dispose of them as the Seller thinks fit. The Seller shall apply the proceeds of disposal (after deduction of all expenses) in discharge of the amount unpaid by the Buyer.

7.8 The Buyer shall not be entitled to pledge or in any way charge by way of security for any indebtedness any of the Goods which remain the property of the Seller without the Seller's consent which may be withheld at its sole discretion but if the Buyer does so all moneys owing by the Buyer to the Seller shall (without prejudice to any other right or remedy of the Seller) forthwith become due and payable.

8. Confidentiality and IPR

8.1 The Buyer agrees and undertakes that it will keep confidential and will not disclose or use for any purpose (other than to perform its obligations under the Contract) any Information. Any Information supplied to the Buyer by the Seller shall at all times remain the property of the Seller. The Buyer shall not acquire any rights in the Information, which shall be returned to the Seller immediately upon request.

8.2 Unless otherwise agreed in writing all IPR in relation to the Goods including without limitation their method of manufacture shall vest in the Seller and remain the property of the Seller notwithstanding the purchase of the Goods by the Buyer and the Buyer undertakes to do all acts and/or enter into such agreements or deeds as the Seller shall require to vest any such IPR in the Seller.

8.3 Unless otherwise agreed in writing and notwithstanding that the Buyer may have contributed towards the costs of such items all tooling (and all IPR in relation to such tooling) produced or acquired by the Seller in relation to the manufacture of the Goods shall be and remain the property of the Seller.

9. Lien

9.1 In addition to any other right or lien to which the Seller may by law or pursuant to these Conditions be entitled, the Seller shall be entitled to a general lien on all the Goods and the property of the Buyer in the Seller's possession and a right of sale of such Goods and property at the Seller's sole discretion for any unpaid money due under the terms of any Contract between the Seller and the Buyer.

9.2 In addition and without prejudice to its other rights, the Seller shall have the right on fourteen days notice to the Buyer to put any Goods or property over which it has a lien into a saleable state by any means whatsoever and (without prior notice to the Buyer) to sell such Goods and shall be deemed the Buyer's agent for the purposes of effecting such sale. Out of the proceeds of the sale the Seller shall be entitled to retain a sum equivalent to all unpaid monies due to it from the Buyer as aforesaid together with the cost of putting the goods into a saleable state and the expenses of sale without prejudice to the Seller's right to recover the balance thereof from the Buyer.

10. Warranties and Liability

10.1 The Seller warrants that at Delivery the Goods will be free from defect in materials and workmanship.

10.2 Any specification supplied by the Seller in any estimate or quotation shall be approximate only and for information and guidance only and shall not form part of the Contract.

10.3 Any claim based upon the quality or condition of the Goods or any failure of the Goods to meet the Specification ("Claim") by the Buyer shall (whether or not delivery is refused by the Buyer) be notified to the Seller in writing within 7 days from the date of Delivery or (where the defect or failure was not apparent on reasonable inspection) within one month after discovery of the defect or failure. If delivery is not refused and the Buyer does not notify the Seller accordingly, the Buyer shall not be entitled to reject the Goods and the Seller shall have no liability in respect of such a Claim and the Buyer shall be bound to pay the Price as if the Goods had been delivered in accordance with the Contract. The Buyer shall not be entitled to make any Claim after the expiration of six months from the date of Delivery of the Goods for any reason whatsoever.

10.4 10.4 Where any valid Claim in the respect of any of the Goods is notified to the Seller in Accordance with clause 10.3 the Seller shall be entitled to replace the defective or non-complaint Goods (or the part in question) free of charge or at the Seller's sole discretion refund to the Buyer the Price (or a proportionate part of the Price) but the Seller shall have no further liability to the Buyer and the Buyer shall have no other remedy.

10.5 The Seller shall have no liability to the Buyer in relation to non-delivery or short delivery of the Goods unless such non-delivery or short delivery is notified to the Seller in writing within fourteen days of the date of Delivery.

10.6 Where any valid claim in respect of the Goods is notified to the Seller in accordance with clause 10.5 the Seller shall deliver the Goods or the shortfall of the Goods but the Buyer shall have no other remedy.

10.7 Except in respect of death or personal injury caused by the Seller's negligence the Seller's total liability to the Buyer under these Conditions shall not exceed the total price of all Goods supplied hereunder.

10.8 The Seller shall have no liability to the Buyer under or arising out of or otherwise in connection with the Contract or the supply of Goods by the Seller to the Buyer and/or their use or resale by Buyer in contract tort (including negligence or breach of statutory duty) or otherwise for loss of profit, business, contracts, revenues or anticipated savings or for any special indirect or consequential damage or loss of any nature or for the costs of recall of any Goods except as may otherwise be expressly provided for in these Conditions.

10.9 Notwithstanding any provision of these Conditions the Seller shall have no liability to the Buyer in respect of any defect in the quality of the Goods or the failure of the Goods to meet Specification where the defect or failure has arisen as a result of improper storage or any act or omission of the Buyer.

10.10 For the avoidance of doubt nothing herein contained shall be deemed to exclude or restrict the Seller's liability for death or personal injury arising due to the Seller's negligence.

10.11 Where any claim is made under this clause 10 the Buyer grants the Seller or its agents the right to enter upon the Buyer's premises to inspect the Goods unless and until the Seller has been afforded an opportunity to examine the Goods no claim will be accepted.

10.12 The Seller shall not be liable to the Buyer or be deemed to be in breach of the Contract by reason of any delay in performing or any failure to perform any of the Seller's obligations in relation to the Goods if the delay or failure was due to Force Majeure.

10.13 The Buyer shall indemnify the Seller against all Loss suffered by the Seller which arises as a result of the breach by the Buyer of any provision of the Contract or the negligence of the Buyer or any of its representatives.

11. Insolvency of Buyer

11.1 In the event that:

11.1.1 the Buyer makes any voluntary arrangement with its creditors or becomes subject to an administration order or (being an individual or firm) becomes bankrupt or (being a company) goes into liquidation (otherwise than for the purposes of amalgamation or reconstruction);

11.1.2 an encumbrancer takes possession or a receiver or administrator is appointed of any of the property or assets of the Buyer;

11.1.3 the Buyer ceases or threatens to cease to carry on business;

11.1.4 the Seller reasonably apprehends that any of the events mentioned above is about to occur in relation to the Buyer accordingly; or

11.1.5 if the Buyer's jurisdiction is not in Singapore any events similar to those described in clauses 11.1.1 to 11.1.4 occur.

11.1.6 then without prejudice to any other right or remedy available to the Seller, the Seller shall be entitled to suspend further performance of the Contract for such time as it shall in its absolute discretion see fit or treat the Contract as repudiated by the Buyer and forthwith terminate the Contract (either with or without notice to the Buyer) without any liability to the Seller and if the Goods have been delivered but not paid for the Price shall become immediately due and payable notwithstanding any previous agreement or arrangement to the contrary.

12. Export Terms

12.1 Where the Goods are supplied for export the provision of this clause 12 shall (subject to any special terms agreed in writing between the Buyer and the Seller) apply notwithstanding any other provision of these Conditions.

12.2 The Buyer shall be responsible for complying with any legislation or regulations governing the importation of the Goods into the country of destination and for the payment of any duties thereon. In particular, if any licence or consent of any government or other authority shall be required for the acquisition, carriage or use of the Goods by the Buyer the Seller shall obtain the same at its own expense and if necessary produce evidence of the same to the Seller on demand. Buyer is not allowed to withhold payment in any event. See paragraph 5.4. Any additional expenses or charges incurred by the Seller resulting from such failure shall be for the Buyer's account.

12.3 Unless otherwise agreed in writing between the Buyer and the Seller the Goods shall be delivered ex-works.

13. General

(a) No provision of these Conditions shall be construed adversely to a party solely on the ground that it was responsible for the preparation of these Conditions or that provision.

(b) The Buyer represents and warrants to the Seller that:

(i) it has full power and authority to enter into the Contract(s) and to perform and observe all its terms and provisions;

(ii) the Contract(s) has/have been duly executed by or on its behalf and is a legal and binding agreement of it enforceable against it in accordance with its terms;

(iii) the terms of the Contract(s) and/or these Conditions do not violate any obligation by which it is bound, whether arising by contract, operation of law or otherwise;

(iv) no other party (nor any person acting on its behalf) has made any representation or other inducement to it to enter into the Contract(s), except for representations or inducements expressly set out in these Conditions; and

(v) it does not enter into the Contract(s) in reliance on any representation or other inducement by or on behalf of any other party, except for any representation or inducement expressly set out in these Conditions.

(c) These Conditions shall be binding on and shall ensure for the benefit of each party's successors and assigns. Any reference in these Conditions to any party shall be construed accordingly.

(d) No remedy conferred by any of the provisions of these Conditions is intended to be exclusive of any other remedy which is otherwise available at law, in equity, by statute or otherwise, and each and every other remedy shall be cumulative and shall be in addition to every other remedy given hereunder or now or hereafter existing at law, in equity, by statute or otherwise. The election of any one or more of such remedies by the Seller shall not constitute a waiver by it of the right to pursue any other available remedies.

13.1 The Seller shall be entitled to assign or subcontract all or any of its rights and obligations hereunder without the prior consent of the Buyer. The Buyer shall not be entitled to assign, transfer, subcontract or otherwise delegate any of its rights or obligations hereunder. Any such assignment, transfer, subcontract or delegation shall be void, null and unenforceable against the Seller.

13.2 Any notice required or permitted to be given by either party to the other under these Conditions shall be given in writing at its registered office or principal place of business or such other address as may be notified for such purpose to the party giving notice.

13.3 No waiver by the Seller of any breach of Contract by the Buyer shall be considered as a waiver of any subsequent breach of the same or any other provision. No failure on the part of the Seller to exercise, and no delay on its part in exercising, any right or remedy under a Contract shall operate as a waiver thereof, nor will any single or partial exercise of any right or remedy preclude any other or further exercise thereof or the exercise of any other right or remedy. Any waiver by the Seller is not effective unless it is in writing and signed by any authorized representative of the Seller.

13.4 If any provision of these Conditions is held by any competent authority to be invalid or unenforceable in whole or in part the validity of the other provisions of these Conditions and the remainder of the provision in question shall not be affected thereby.

13.5 A person who is not a party to the Contract has no right under the Contracts (Rights of Third Parties) Act (Cap. 53B) of Singapore to enforce any term thereof or hereunder.

13.6 The Contract shall be governed by the laws of Singapore. The Buyer and the Seller hereby submit to the non-executive jurisdiction of the courts of Singapore in relation to any legal action or proceedings arising out of or in connection with these Conditions.

Wherever you need us –
we are there for you

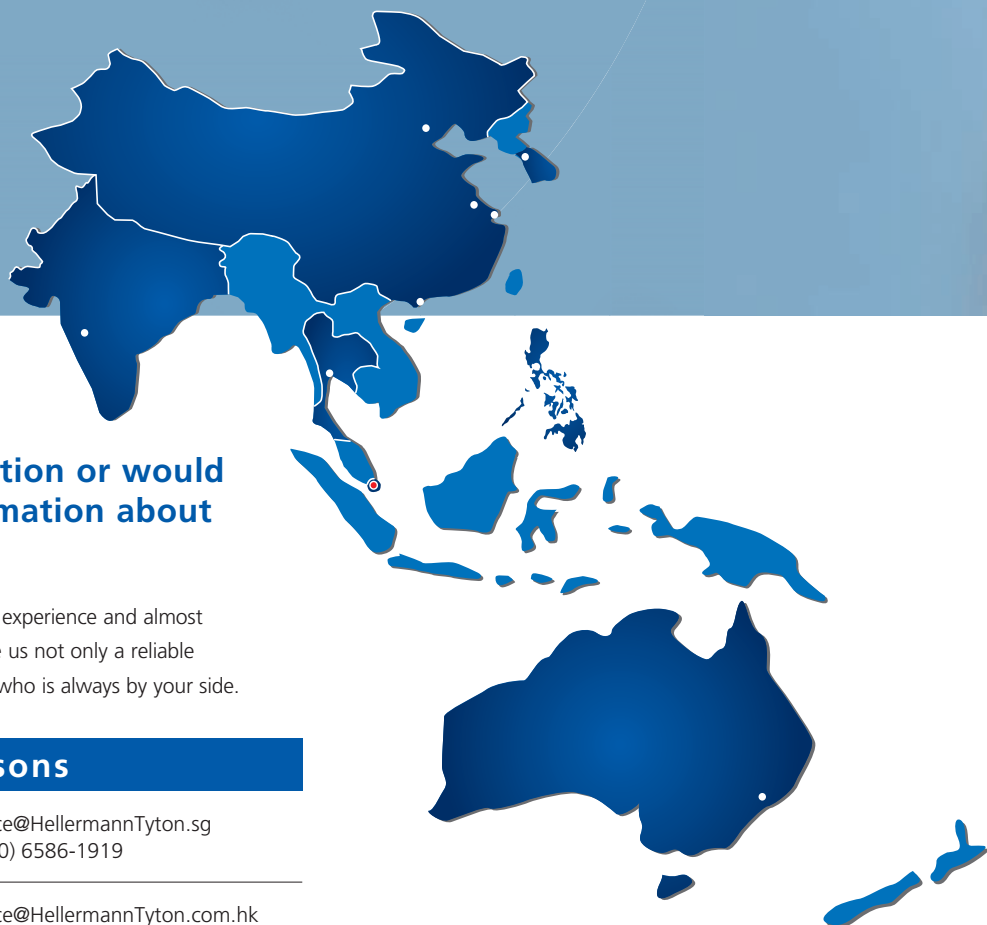

Do you have a question or would you like more information about a specific solution?

We are there for you. Our extensive experience and almost unlimited technical capabilities make us not only a reliable supplier – we are a service provider who is always by your side.

Your contact persons

**HellermannTyton
Singapore** cservice@HellermannTyton.sg
+ 65 (0) 6586-1919

**HellermannTyton
Hong Kong** cservice@HellermannTyton.com.hk
+ 852 (0) 2831 9090

**HellermannTyton -
India** cservice@HellermannTyton.co.in
+ 91(0) 120 413 3384

**HellermannTyton -
South-Korea** cservice@hellermanntyton.co.kr
+82 (0) 31 388 8012

**HellermannTyton -
Philippines** cservice@HellermannTyton.com.ph
+ 632 (0) 752 6551

**HellermannTyton -
Thailand** cservice@HellermannTyton.co.th
+ 662 (0) 237 6702/266 0624