General Dimensional Tolerance	
>0-3	±0.20
≥3-6	±0.29
≥6-10	±0.35
≥10-18	±0.42
≥18-30	±0.50
≥30-50	±0.60
≥50-80	±0.90
≥80-120	±1.25
≥120-180	±1.45
≥180-250	±1.60
ANGLE	±1°
ECCENTICIY	∅0.15

Revision No. 变更数	Revisions 变更事项	Changed 修改者	Date 日期	Approved 确认者	Date 日期

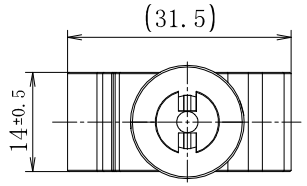

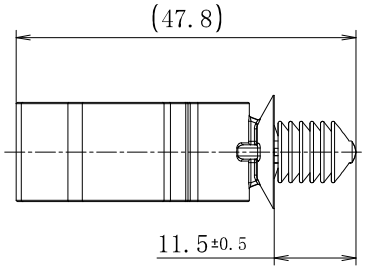

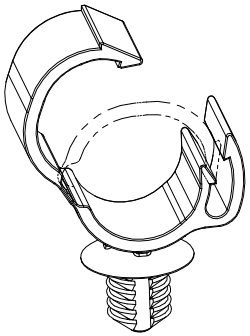

SCALE 1:1

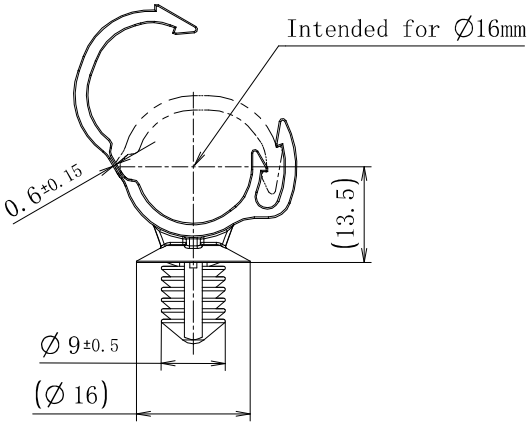

Note:
1. Must be free of burr, deformation, crack, etc. that affect founction.
2. Unmarked dimensions and R should refer to 3D data.
3. Unless other specified, tolerance should refer to the table

Extraction Force/
拔出力：>100N

Panel Thickness/
适配板厚
0.6-5.5mm

Hole Size/
适配孔径
∅8.0±0.2mm

Material/材料
PA66-103FHS

NX 10.0

Drawn/制图	Josh.Liu	2018-01-10
Approved/审核	Roger.C	2018-01-10

Scale/比例 1:1

Title/品名
CTC16FT8

Demension Units/
单位 MM

PERFORMANCE/性能
SPECIFICATION/标准

The copyright of this drawing is reserved by HELLERMANNTYTON. it is issued on condition that it is not reproduced, copied or disclosed to a third party, either wholly or in part, without the consent of HELLERMANNTYTON.

HellermannTyton
海尔曼太通（无锡）电器配件有限公司
(WUXI) Electrical Accessories Co.,Ltd.
Tel:+86-510-85282536
Fax:+86-510-85280112

Drawing-No./图号
18-0276-001-CSC

Format 格式 A4

Page 页数 1/1